

**Light-expanded clay aggregate (LECA) as a substrate in
constructed wetlands—A review**

**Rawan Mlih ^{*1, 5}, Franciszek Bydalek^{2, 3}, Erwin Klumpp¹, Nader Yaghi⁴, Roland Bol¹, Jannis
Wenk³**

¹ Institute of Bio- and Geosciences, Agrosphere (IBG–3), Research Centre Juelich, Wilhelm Johnen
Str., 52425 Juelich, Germany

² GW4 NERC Centre for Doctoral Training in Freshwater Biosciences and Sustainability, Museum
Avenue, Cardiff CF10 3AX, United Kingdom

³ Department of Chemical Engineering, Water Innovation & Research Centre (WIRC),
University of Bath, Claverton Down, Bath BA2 7AY, United Kingdom

⁴ Department of Chemistry, Faculty of Science and technology, Hebron University P.O BOX 40.
Hebron, Palestine.

⁵ Institute for Environmental Research, Biology 5, RWTH Aachen University, Worringerweg 1,
52074 Aachen, Germany

*Corresponding author: r.mlih@fz-juelich.de

Abstract

Light expanded clay aggregates (LECA) have been increasingly used as substrate material
for constructed wetlands given their phosphate removal capacity, mechanical strength,
hydraulic conductivity and their plant rooting and biofilm growth supporting structure.
This review summarizes the current literature on LECA-based constructed wetlands.
Removal performances for main wastewater parameters phosphate, nitrogen species,
suspended solids and oxygen demand are tabulated. Both, physical and biological water

purification processes in LECA wetlands are discussed. Additional emphasis is on design and layout of LECA wetlands for different types of wastewater, under different climatic conditions and to improve treatment performance in general. LECA life cycle considerations include sourcing, production energy demand, reuse and recycling options for spent wetland substrates, for example as soil amendment. Research and development opportunities were identified for structural and compositional LECA modification to obtain tailored substrates for the use in water treatment and specific treatment tasks. Beyond traditional wastewater contaminants the fate of a wider range of contaminants, including organic trace contaminants, needs to be investigated as high Fe, Al and Ca oxides content of LECA substrates provide adsorptive sites that may facilitate further biological interactions of compounds that are otherwise hard to degrade.

Keywords: Constructed wetlands; LECA; pollutants removal; phosphorous; nitrogen; adsorption.

1. Introduction

Traditional water treatment strategies employ a combination of physical, chemical and biological methods and require large investments in both infrastructure and operation (Goel 2006; Hendricks 2016). Nature-based solutions such as constructed wetlands (CWs) are considered as a viable alternative to conventional treatment systems. CWs are artificial wetlands for wastewater treatment, they consist of a flow-through substructure, saturated with water and are planted with adaptive vegetation (Verhoeven and Meuleman 1999). CWs can serve for a wide range of wastewater types at a comparable removal efficiency to conventional treatment, while requiring less investment costs, energy demand and maintenance (Vymazal 2010).

Similar to natural wetlands, CWs have been recognized for their multiple roles that combine environmental and societal benefits, including improving water quality, increasing water storage buffer capacity during draughts and storm events, restoring wildlife habitats and providing diverse recreational space within the urban landscape (Thorslund *et al.*, 2017). Since the introduction of the concept more than 50 years ago (Seidel 1961), the technology has advanced and CWs have been successfully used to treat an extensive range of domestic, agricultural and industrial wastewater streams under various climatic conditions (Calheiros *et al.*, 2007; Merlin *et al.*, 2002; Rozema *et al.*, 2016). CWs have been integral part of progressive ecological urban planning for example in the 'sponge city concept' and are well-established in decentralised water treatment

schemes for smaller communities and rural settlements (Arheimer *et al.*, 2004; Liu *et al.*, 2017).

There are three major types of CWs (Wu *et al.*, 2015a): free surface water flow CWs, horizontal subsurface flow CWs and vertical subsurface flow CWs (Figure 1). Free surface water flow CWs closely replicate the natural cleaning processes occurring in natural wetlands and have been applied for different types of wastewater including those with high biological oxygen demand (BOD) and solids content (Ghermandi *et al.*, 2007; Vymazal 2013a). Both horizontal and vertical flow CWs are widely used (Luederitz *et al.*, 2001), while hybrid systems may combine advantages of each type of CW (Vymazal 2010). CWs range from simple, vegetated soil filtration beds to highly diverse multi-hectare systems that combine different types of CWs (Dunne *et al.*, 2012; Wu *et al.*, 2015a).

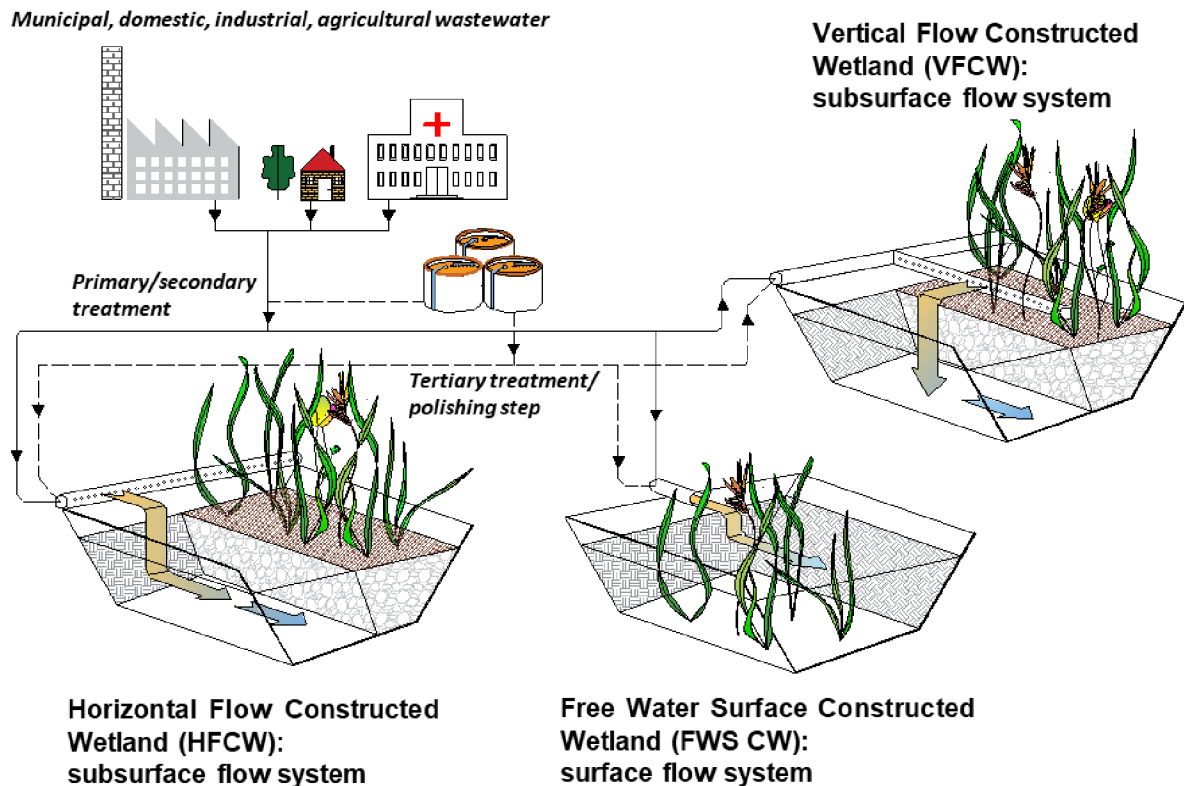

Figure 1 CWs are used for treatment of various types of wastewater, including rainwater, diluted municipal sewage and high strength industrial wastewater (i.e. effluents from slaughterhouses). CWs and can serve as either primary, secondary or polishing treatment step. There are three main types of constructed wetlands, classified based on the wastewater flow path: Free Water Surface CW (FWS CW), Horizontal Flow CW (HFCW) and Vertical Flow CW (VFCW).

The removal mechanism of pollutants in CWs is achieved through an integrated combination of biological, physical and chemical interactions among plants, the wetland substrates and microorganisms (Truu *et al.*, 2009; Vymazal 2005). Wetland substrate is a porous particulate packed bed filtration medium that creates the body of a CW. The substrate occupies the largest proportion of a CW and plays a central role in the purification process, including providing physical support for wetland plants (Wu *et al.*,

2015b). Biofilm forming microbial communities which drive biodegradation in CWs are influenced by physical and chemical properties of the substrate (Meng *et al.*, 2014). Substrate supplies adsorption sites for contaminants, facilitating various chemical processes taking place within substrate matrix (Calheiros *et al.*, 2009). Therefore, careful substrate selection is critical for optimized wetland performance. Location and depth of the substrate varies with the type of wetland. For vertical flow CWs the depth of the substrate ranges between 50-60 cm (Prochaska and Zouboulis 2009). The top 10-20 cm facilitate aerobic microbial activity and subsequent biodegradation, while the remaining 40-50 cm contribute to anaerobic processes including nitrogen removal, and phosphorus adsorption (Tietz *et al.*, 2007). The CW can consist of substrate layers of different granular sizes that increase towards the bottom drainage layer (Ávila *et al.*, 2015), and may include an additional organic substrate such as wood mulch (Myszograj and Bydąlek 2016) or biochar (Zhou *et al.*, 2017). In the case of horizontal flow CWs, the effective substrate depth is between 25-60 cm (Carballeira *et al.*, 2017). Horizontal flow CWs can employ both mineral and organic substrate materials (Andreo-Martínez *et al.*, 2017), while multilayer structure is less common compared to vertical flow CWs. Free surface water flow CWs use 20-30 cm of rooting soil. For all types of CWs, small, round, evenly sized grains are most commonly used to fill the bed and average substrate diameters range from 3 to 32 mm (Tilley *et al.*, 2014).

Wetland substrates can be divided into natural and manufactured materials, which also include recycled and industrial by-products (Ballantine and Tanner 2010; Johansson

Westholm 2006; Wu *et al.*, 2015a). Natural substrates such as soil, sand, gravel and marine sediments have been traditionally used as filter materials in CWs. These substrates are widely available and require little pre-treatment prior to application (Healy *et al.*, 2007). However, clogging, poor adsorption capacity and low hydraulic conductivity are common problems associated with these substrates (Johansson Westholm 2006). More recently, both natural inorganic minerals such as anthracite, apatite, bauxite, calcite and zeolite (Molle *et al.*, 2011; Seo *et al.*, 2008; Stefanakis *et al.*, 2009) and organic materials such as biochar, rice straw, peat, and wood mulch became established as CW substrates (Gupta *et al.*, 2015; Kizito *et al.*, 2015; Xiong and Mahmood 2010). Recycled materials and by-products from mining, metal-making, construction, manufacturing and agriculture have also been used as substrate materials in CWs. Specifically alum sludge, coal and steel slag, fly ash, polyethylene plastic, oyster shells, tire chips, and construction waste such as bricks (Blanco *et al.*, 2016; Chyan *et al.*, 2013; Hu *et al.*, 2012; Shi *et al.*, 2017; Tatoulis *et al.*, 2017). Some substrates have been modified to improve treatment performance, mainly for better P removal (Ballantine and Tanner 2010; Johansson Westholm 2006), but also for improved ammonium (Zhang *et al.*, 2013) and heavy metal (Lian *et al.*, 2013) removal. Recent reviews have compared the role of different substrates on the removal of nutrients, including P removal of both natural and manufactured substrates (Wang *et al.*, 2020) and summarizing the structural differences and inherent properties of unconventional substrates such as zeolite, rice husk, alum sludge among many others, and their capacity for substantial N and organics removal from wastewater under optimized

operating conditions (Saeed and Sun 2012). Various substrates have been classified based on their ion-exchanging, P sorbing and electron donating properties (Yang *et al.*, 2018). In general, substrates rich in mineral oxides of calcium (Ca), aluminum (Al), and iron (Fe) such as limestone, biotite, muscovite, steel slag, and light weight expanded clays aggregates (LECA) have high capacities of P and N removal (Johansson Westholm 2006), while organic substrates such as rice straw, compost, and wood mulches can be utilized by microbes as electron donors and thus enhance nitrification and denitrification processes (Cao *et al.*, 2016). Specific studies have focused on substrates with extensive capacity for P removal such as clay bricks, fly ash, wollastonite, slag material, bauxite, shale, burnt oil shale, limestone, zeolite and LECA (Drizo *et al.*, 1999; Johansson Westholm 2006; Lima *et al.*, 2018).

This review focusses on suitability of LECA as a substrate in CWs and summarizes the current knowledge of LECA application in CWs design for wastewater treatment and its performance for a broad range of pollutants. The paper further examines the technical aspects of LECA incorporation into CWs design solutions with a wider attention to the importance and possibilities of LECA structural modifications enhancing the removal of different types of pollutants using CW technology. Moreover, the review aims to shed some light on the environmental concerns of LECA recycling and energy consumption.

2. Light Expanded Clay Aggregates (LECA)

2.1 Production, use and composition

LECA-like materials can be traced back to ancient Mediterranean civilizations (Chandra and Berntsson 2002). LECA is a subtype of light weight aggregates (LWA), a heterogeneous group of low-density materials used for various civil engineering and construction purposes (Al-Jabri *et al.*, 2005; Holm and Valsangkar 1993; Mladenović *et al.*, 2004; Real *et al.*, 2016). LECA has been increasingly applied in storm water management schemes and urban green infrastructure including green roofs and walls, permeable pavements and thermal insulation concretes (Karami *et al.*, 2018; Molineux *et al.*, 2016; Pradhan *et al.*, 2018; Sailor and Hagos 2011; Sengul *et al.*, 2011). Commercial trademarks marketed worldwide include Filtralite®, Danish Leca®, Liapor™, Stalite, Gravelite and Go Green (Baker *et al.*, 2014). The first use of LECA as CW substrate was reported in the early 1990s (Jenssen *et al.*, 1991). LECA is a strong but light aggregate with a water-resistant sintered ceramic matrix and a near-spherical shape (Cheeseman *et al.*, 2005). LECA has a water absorption capacity between 5-25% (Bogas *et al.*, 2012; Castro *et al.*, 2011; Nepomuceno *et al.*, 2018) and the cation exchange capacity of LECA is estimated by 9.5 cmol·kg⁻¹ (Drizo *et al.*, 1999). Traditionally, clay minerals like montmorillonite or illite are used as a raw materials for LECA production (Nkansah *et al.*, 2012). Clay minerals are hydrous aluminium silicates with Fe, Mg and other alkaline and earth alkaline metals at variable amounts (Murray 2007). The chemical composition of LECA varies with the mineralogy of the raw clay material used (Shichi and Takagi 2000). More recently, a wider range of natural,

artificial and recycled additives such as shale, apatite minerals, granite and marble mining residues, industrial by-products including fly ashes, wastewater sludge and contaminated soils have been incorporated to produce modified LECA (Ayati *et al.*, 2019; Cheeseman *et al.*, 2005; Molle *et al.*, 2011). LECA is manufactured by burning wet-formed clay granules at temperatures ranging from 1000-1300°C. Increased temperatures and burning times result in higher density and lower porosity product (Moreno-Maroto *et al.*, 2017). During burning the clay expands rapidly by gas generation through pore water evaporation, decomposition of carbonates and ferric oxides and combustion of intrinsic organic compounds and added expansion agents, including mineral oil, sawdust and chopped straw (Fakhfakh *et al.*, 2007; González-Corrochano *et al.*, 2009). Due to chemical changes during burning, the final LECA product has a slightly different chemical composition than the raw material, lacking hydrated mineral forms and carbon. LECA composition is generally dominated by 5-6 major constituents; 60-70% SiO₂, 15-18% Al₂O₃, 4-7% Fe₂O₃, 1-4% MgO, CaO, Na₂O, other constituents contributing less than 1% (Table 1).

Table 1 The chemical composition of LECA produced from clay, marine clay, and fabricator sludge.

Reference	Sharifnia et al., 2016	Kalhuri et al., 2013	Laursen et al., 2006	
LECA raw material	100% clay	100% clay	90% marine clay+ 10% semiconductor production sludge	
			a	b
SiO ₂	61.67	64.83	70.7	69.2
Al ₂ O ₃	18.51	15.05	15.3	15.6
Fe ₂ O ₃	6.14	7.45	4.5	4.42
MgO	3.97	3.67	1.02	1.03
CaO	3.5	2.98	3.8	3.97
K ₂ O	3.28	2.55	1.39	1.5
Na ₂ O	1.54	1.1	0.51	0.54
TiO ₂	0.65	0.63	0.57	0.6

SO ₃	0.23	0.11	1.5	2.22
P ₂ O ₅	0.19	0.13	nd	0.026
SrO	0.13	-	0.026	0.023
Cl ⁻	-	-	0.13	0.17
L.O.I	-	1.37	na	na
MnO	-	0.13	0.03	0.027
CuO	-	-	0.021	0.016
F	-	-	nd	0.21
ZnO	-	-	0.015	0.014
ZrO ₂	-	-	0.101	0.053
BaO	-	-	0.36	0.31

LECA is available as granules (intact) or crushed (Figure 2), geotechnical and construction applications predominantly use granules, while crushed LECA is used in hydroponics and water filtration applications (Bahmanpour *et al.*, 2017). The LECA manufacturing process creates a pellet ranging from <1-32 mm with an average dry bulk density of about 400-600 kg m⁻³ and a smooth sintered ceramic outer shell that encloses the inner honeycomb structure (Ardakani and Yazdani 2014; Musa *et al.*, 2016). LECA manufacturing has not been optimized for applications that require a rather porous and sorbent surface as desired for CWs e.g. for P removal or as a matrix for biofilm growth. Crushing LECA creates almost twice the specific surface area and cation exchange capacity compared to uncrushed LECA (Kalhori *et al.*, 2013; Stevik *et al.*, 1999) by exposing the interior porous structures.

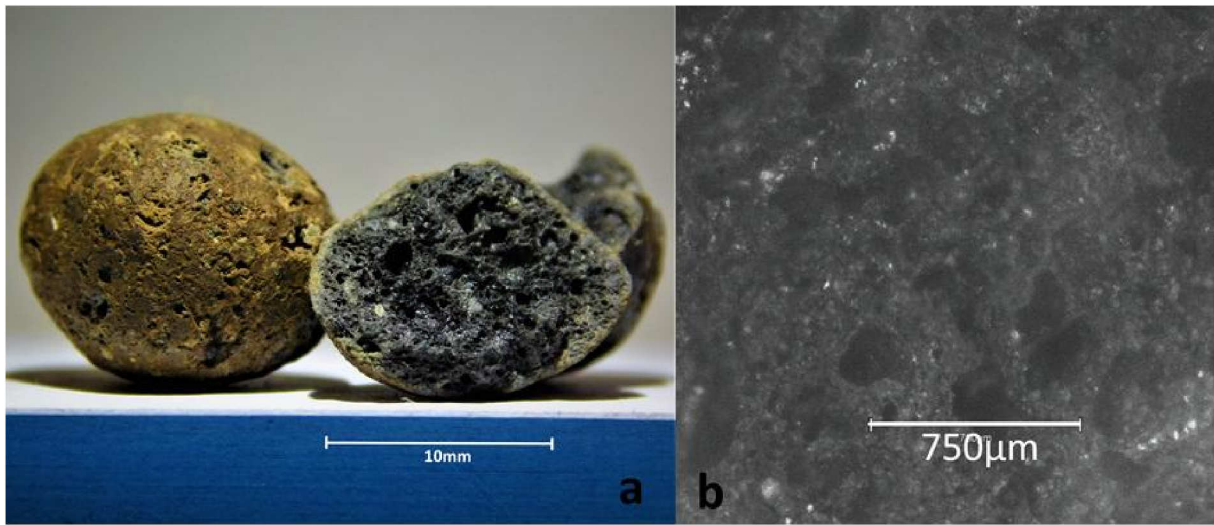

Figure 2 Macroscopic view (a) of intact and crushed LECA granule. Magnification of interior porous structures (b).

2.2 Performance of LECA in CWs

2.2.1 Removal of pollutants through adsorption

In LECA based CWs, especially in unplanted CWs, adsorption is one of the main routes for the removal of a wide range of water pollutants (Bahmanpour *et al.*, 2017; Białowiec *et al.*, 2009; Dordio and Carvalho 2013; Dordio *et al.*, 2007; Pöldvere *et al.*, 2009).

Sharifnia *et al.*, (2016) did investigate ammonium adsorption to LECA and found the maximum monolayer adsorption capacity of LECA was 0.255 mg ammonium g⁻¹. The adsorption capacity was highest between pH 6-7, and equilibrium concentration was reached after 150 min with rapid adsorption within the first 60 minutes. High ammonium adsorption rates on LECA occur when the ammonium concentration in the water increases (Vymazal 2007).

Adsorption mechanisms of oxyanions such as phosphate occur via both anion exchange and ligand exchange (Yaghi and Hartikainen 2013; Yaghi and Hartikainen 2018). Phosphate is adsorbed as inner-sphere complex with the oxygen atom of phosphate bound directly to Al and Fe-oxides at the LECA surface (Kwon and Kubicki 2004; Zheng *et al.*, 2012). Inner-sphere complexes are considered strong and mostly irreversible (Yaghi 2015). Ligand exchange mechanisms occur preferably under acidic conditions, not only due to the positive surface charge at low pH, but also because of the increasing protonation of the OH⁻ groups at the mineral oxide surface, leading to the formation of aqua groups that swap more readily with oxyanions than OH⁻ groups (Yaghi 2015). To achieve high P removal it has been argued that LECA high in Al is preferable over high Fe, since Al sites are not redox-sensitive, retaining adsorption capacity at low redox potential, while Fe³⁺ might be reduced into Fe²⁺ which subsequently results in release of Fe bound P (Yaghi and Hartikainen 2013).

The Ca, Fe, Al, and Mg contents affect the amount of P adsorbed by LECA surfaces (Baker *et al.*, 2014). Among these elements, Ca has the strongest correlation with P-sorption capacity (Zhu *et al.*, 1997). A positive correlation was found between P removal and the content of both CaO and Ca in substrates (Vohla *et al.*, 2011). Therefore, low P removal in some LECA-based CWs (Table 2) can be attributed to the low Ca content of the substrate (Johansson 1997).

The pH is a critical parameter that affects the fate of phosphorous in CWs. The pH values in LECA beds can range from 4.0 to 9.5 (Mesquita *et al.*, 2013). Higher pH values have a

positive effect on P adsorption and precipitation (Vymazal 2007). Previous studies indicated that an effective P removal in LECA based CWs occurs at high pH value ranging from 10 to 12 (Zhu *et al.*, 1997). The highest P adsorption (800 mg kg^{-1}) by LECA was achieved at a highly alkaline pH of 12.3 (Jenssen and Krogstad 2003; Zhu *et al.*, 1997), while only 72 hours were needed to reach the maximum adsorption capacity. The P adsorption in CWs involves two steps (Jenssen and Krogstad 2003). The first step is a short-term transition stage, mostly occurs at low P concentration and is barely affected by the CW operational regime. The second step leads to long-term binding and continues for weeks to months depending on substrate properties and P concentration. High P concentrations can depress pH and eventually the precipitation process of P. For optimal P adsorption by LECA, a retention time of 4 weeks is suggested (for colder climates) (Jenssen and Krogstad 2003).

LECA can have an influence on pH values of the water within the CW itself, because of its high contents of Ca minerals (Białowiec *et al.*, 2011). High pH values in the outflow of a LECA based hybrid CWs were measured with 8.1 to 8.8 in initial 9 months of operation and 7.6 to 7.7 in the three months following (Pöldvere *et al.*, 2009). The highly alkaline conditions can adversely affect the growth of microbial communities which is important for organic matter and N removal processes (Tietz *et al.*, 2007).

LECA has a finite capacity to adsorb P. Its ceramic matrix makes LECA physically resistant but it is unlikely that new adsorption sites will emerge or generate in contrast to soil matrixes (Jenssen and Krogstad 2003). Beyond saturation surface accumulation of both

organic matter and sediments may reduce LECA's adsorption capacity (Ballantine and Tanner 2010). LECA CWs can retain P through precipitation and sedimentation reactions with Ca-rich particles. The precipitation mechanism is favored at higher pH values or in presence of dissolved Ca in wastewater which promote P precipitation as Ca- phosphates especially during the initial stages of the treatment process (Jenssen and Krogstad 2003). However, when pH values and dissolved oxygen concentrations decrease further P precipitation is inhibited. Despite the significant contribution of wetlands sediments to P removal from wastewater, this P sink is often not considered in LECA based CW (Braskerud 2002; Mendes *et al.*, 2018).

Clays, in general, have good removal capacity for heavy metals due to their high cation exchange capacity (Ma and Eggleton 1999). This indicates that LECA has potential for heavy metals removal. LECA has been applied to remove Pb, Cu and Cd from industrial wastewater (Table 3) (Malakootian *et al.*, 2009) and mining tailings (Scholz and Xu 2002). Some anionic pharmaceuticals such as MCPA (4-chloro-2-methoxyphenoxycetic acid), oxytetracycline and polyphenols can be removed by electrostatic interactions with LECA at neutral pH (Dordio and Carvalho 2013; Dordio *et al.*, 2007). In comparison, LECA showed better adsorptive removal for lipophilic compounds (oxybenzone and triclosan) compared to a hydrophilic compound (caffeine) (Ferreira *et al.*, 2017) and for polycyclic aromatic hydrocarbons (PAHs) including phenanthrene, fluoranthene and pyrenes (Nkansah *et al.*, 2012) (Table 3). The high removal rates in previous studies are attributed to LECA's exterior and interior surfaces that exhibit hydrophobic character, however, the underlying

277 mechanisms are rather vaguely understood, as factors that provide hydrophobicity to
 278 LECA are not well addressed in the literature.

279

280 Table 3. Removal efficiency for heavy metals and organic contaminants using LECA substrates.

281

Contaminant	% Removal efficiency	Comments	Reference
Pb Cd	93.7 89.7	Short contact time ranging from 1 to 2 hours for Pb and Cd adsorption. The removal rate of Cd and Pb gradually decreased with increase in contact time. Adsorption occurred at pH ranging from 3 to 10.	Malakootian <i>et al.</i> , (2009)
Pb Cu	96 87	The presence of plants had no effect on Pb and Cu removal. Highest removal capacity observed for highly porous media.	Scholz and Xu (2002)
<u>Organic contaminants</u>			
Oxytetracycline (antibiotic)	>97	Very high removal efficiency obtained in planted beds. Short contact time (within 3 days).	Dordio and Carvalho (2013)
Polyphenols	80	A large proportion was removed after 3 days of contact time in planted beds.	
MCPA (herbicide)	77	High removal obtained in planted beds.	
Caffeine (wastewater indicator)	19-85	LECA showed high removal capacity for hydrophilic and lipophilic compounds.	Ferreira <i>et al.</i> , (2017)
Oxybenzone (sunscreen agent) and Triclosan (anti-bacterial agent)	61-97		
Polyaromatic hydrocarbons (PAHs):		Suggested LECA as alternative method for PAHs removal.	Nkansah <i>et al.</i> , (2012)
Phenanthrene	92		
Fluoranthene	93		
Pyrene	94		

282

283

2.2.2 Removal of pollutants through biological pathways

The main biological pathways for N removal in CW involve aerobic and anaerobic microbial metabolism through ammonification, nitrification and denitrification (Vymazal 2007) and both uptake and assimilation by plants and microorganisms (Wu *et al.*, 2011), while the substrate is a main parameters in determining both location and activities of the microbial community (Truu *et al.*, 2009). Previous studies have shown a decline in microbial density in the upper 10 cm of the substrate when porous materials such as sand and gravel were used as filtration bed (Braeckevelt *et al.*, 2007; Nurk *et al.*, 2005). The relocation of the microbial biomass into greater depths can be explained by the higher availability of organic matter and the shelter provided on the substrate surfaces and within the micropores between LECA grains (Calheiros *et al.*, 2009; Tietz *et al.*, 2007). LECA's capacity for high N removal has been attributed to its high porosity and large surface area (Saeed and Sun 2012; Vymazal and Kröpfelová 2009; Yang *et al.*, 2018), which allows oxygen to penetrate, especially if LECA is installed as an upper layer.

Plant roots in vegetated wetlands provide additional surface area for biofilm formation and growth, and create deep-reaching aerobic zones (Allen *et al.*, 2002; Brix 1993; Clairmont *et al.*, 2019; Gagnon *et al.*, 2007; Wu *et al.*, 2001). In vertical flow CWs, large proportion of the oxygen enters the substrate bed via diffusion, while in horizontal flow, the oxygen is mostly provided by the plants (Lee *et al.*, 2009; Molle *et al.*, 2006). Decaying roots provide readily accessible organic matter as additional carbon source and can remarkably improve denitrification rates (Lu *et al.*, 2009; Luo *et al.*, 2018). Planted LECA

305 beds have been reported to have higher N removal capacity due to higher microbial
306 diversity and density compared to unplanted ones (Almeida *et al.*, 2017; Białowiec *et al.*,
307 2009; Dordio and Carvalho 2013).

308 P uptake and assimilation by plants are the main biological routes for P removal in CWs
309 (Kim and Geary 2001). The largest proportion of soluble P is taken up by microphytes and
310 algae, especially in the early stages of the growing season. P uptake by plants contributes
311 to a short term removal mostly during growth (Vymazal 2007) and if not removed
312 decaying plants may lead to re-release of P into the wetland. Organic P which enters the
313 CW as phospholipids, nucleic acids and sugar phosphates is transformed via the microbial
314 metabolism. The microbial uptake of P is very fast and accounts for a temporary removal
315 as microorganisms have a very short turnover rate (Qualls and Richardson 2000).

316 Biological take-up of P in LECA based CW systems has not been quantified due to the
317 dominance of P removal through adsorption.

318 The removal of organic matter i.e. BOD, chemical oxygen demand (COD) and total
319 suspended solids (TSS) in CWs is driven by microbial degradation and the retention of
320 these compounds to the substrate bed (Saeed and Sun 2012). LECA substrate has a good
321 capacity for organic matter removal because of high porosity and specific surface areas
322 which allow better biofilm adhesion to increase the biodegradation (Table 4). In a hybrid
323 LECA CW, almost complete removal of BOD (99%) was achieved (Pöldvere *et al.*, 2009;
324 Zaytsev *et al.*, 2007). A high removal of COD (92%) and TSS (80%) was also reported by

325 Dordio and Carvalho (2013) in CW mesocosms with more than 60% of the organic matter
326 removed by sedimentation on the LECA bed.

Table 4. The removal efficiency of LECA substrates integrated with different types of CWs for N, P and organic compounds from diverse types of wastewater

LECA/ other substrates	wastewater source	CW type	Planted/unplanted	Total N		NH4-N ¹		NO3-N ²		Total P		TSS ³		BOD ⁴		COD ⁵		HLR	HRT ⁶ (d)	Reference
				mg l ⁻¹		mg l ⁻¹		mg l ⁻¹		mg l ⁻¹		mg l ⁻¹		mg l ⁻¹		mg l ⁻¹				
				In	Out	In	Out	In	Out	In	Out	In	Out	In	Out	In	Out			
Bottom layer: 10 cm, LECA 10-20 mm. Middle layer: 25 cm, LECA 2-4 mm. Top layer: 10 cm LECA 3-8 mm	olive mill wastewater	vertical	planted	-	-	-	-	-	-	-	-	616	95	-	-	2160	92	-	6	Dordio and Carvalho (2013)
			Unplanted	-	-	-	-	-	-	-	-	-	95	-	-	-	81	-	-	
Bottom layer: 10 cm, LECA 10-20 mm. Middle layer: 25 cm, LECA 2-4 mm. Top layer: 10 cm	swine wastewater		planted	-	-	392	75.2	24	58.4	-	-	480	86	-	-	1420	80	-	9	
			unplanted	-	-	-	47.4	52.3	-	-	-	-	86	-	-	-	68	-	-	

mm	wastewater	unplanted	-	-	26.7	33.9	-	-	-	-	-	-	-	311.2	38	<i>al.</i> , (2013)		
LECA 10/20	synthetic wastewater	planted	-	-	-	83 mg l ⁻¹	60	-	-	-	-	5300	-	82- 94 mg l ⁻¹	-	148 to 473 L m ⁻² d ⁻¹	-	Almeida <i>et al.</i> , (2017)
Filtralite® and gravel	tannery wastewater	planted	-	-	-	-	-	-	-	-	-	-	*1800	*3849	*1869	18, 8 and 6 cm d ⁻¹	-	Calheiros <i>et al.</i> , (2008)
LECA 10/20 mm	domestic wastewater	unplanted	36.1	63	22.9	77		1.2	89	11.8	78	19	91			7.4 m ³ d ⁻¹ to 17.7 m ³ d ⁻¹		Öövel <i>et al.</i> , (2007)
LECA granules and powder	dairy industrial wastewater	unplanted					44.4		64.2	570	60	1220	68.4	2200	65.9		20 -120 h	Bahmanpour <i>et al.</i> , (2017)
*kg ha ⁻¹ d																		

328

The sedimentation of the organic matter occurs mostly near the CW inlet (Caselles-Osorio *et al.*, 2007). Organic matter accumulation is strongly correlated with organic loading rates (Meng *et al.*, 2015). The high average removal of both BOD (91%) and TSS (78%) in a vertical flow CW was attributed to the efficient mineralization of organic matter (Öövel *et al.*, 2007). The removal of BOD, COD and TSS was found to be affected by the vegetation type and the creation of aerobic zones within the rhizosphere which positively affected microbial density and metabolism (Lima *et al.*, 2018).

2.2.3 Pathogens removal

CWs have been increasingly adopted for wastewater reuse schemes, therefore pathogen removal has become a central treatment goal that determines wetland design and operation (Barbagallo *et al.*, 2010; Masi *et al.*, 2007).

CWs provide a number of biological, physical and chemical removal mechanisms for pathogens which mimic processes occurring in natural wetlands (Kadlec and Wallace 2008). driven by a combination of sedimentation and filtration, adsorption, predation, photoinactivation, natural die-off as well as biocidal effect of root exudates or internalization into plant tissue (Alufasi *et al.*, 2017; Boutilier *et al.*, 2009; Wand *et al.*, 2007; Wenk *et al.*, 2019; Wu *et al.*, 2016). Filter media in CWs contribute mostly to physiochemical pathogen removal mechanisms such as filtration and adsorption. Fine granular substrates trap microorganisms and increases their retention time by enhancing removal through natural-die off (Vacca *et al.*, 2005). Adsorption of pathogens was found

to be particularly effective for substrates with positive surface charge (Rzhepishevskaya *et al.*, 2013). Both chemical composition and physical substrate properties, for example porosity, affect the microbial composition and biofilm growth and contribute to pathogen predation and adhesion (Long *et al.*, 2016; Meng *et al.*, 2014). However, the link between substrate properties, predation and microbial composition in CWs is currently not fully understood (Lee *et al.*, 2010; Mayes *et al.*, 2009). CWs for primary and secondary wastewater treatment operate at average influent *E. coli* concentrations of 10^5 - 10^8 colony forming units per 100 mL (cfu/100mL) for domestic wastewater (Headley *et al.*, 2013) and up to 10^{11} cfu/100mL for fecal coliforms in slaughterhouse wastewater (Rivera *et al.*, 1997). The typical removal rates of fecal microorganism observed in CWs range from 1-3 log units (Abou-Elala *et al.*, 2013; Headley *et al.*, 2013; Molleda *et al.*, 2008). In terms of water quality standards for water reuse, the free water surface systems located in tropical or subtropical climates are capable of producing final effluent with fecal-coliform concentration as low as 100 cfu/100 mL (Greenway 2005), while in temperate climates, the effluent could be consistently maintained around 1000 cfu/100 mL (Vivant *et al.*, 2016). Subsurface flow systems may achieve effluent concentration below 1000 cfu/100ml, particularly when employed as tertiary treatment step (Adrados *et al.*, 2018; Andreo-Martínez *et al.*, 2017). Nevertheless, many CWs exhibit high variability in effluent pathogen concentrations, and further research is needed to improve design towards a more consistent removal performance (Jasper *et al.*, 2013; Wenk *et al.*, 2019).

Due to the coarse granular size (5-20 mm), the water in LECA filtration beds has a relatively low residence time in comparison with sand beds, therefore bacterial adhesion mechanisms may not be very effective (Ausland *et al.*, 2002). Similarly, large granular size also excludes both filtration and straining from being an important removal mechanism in LECA-dominated systems (Díaz *et al.*, 2010). On the other hand, LECA's porous surface enhances biofilm growth and subsequent bio-clogging, which facilitates effective bacteria immobilization (Lianfang *et al.*, 2009). High cation exchange capacity of LECA could be also beneficial for bacterial removal since it enhances adhesion (Stevik *et al.*, 1999). Additionally, clay minerals in LECA, may alter i.e. metabolic pathways of biofilm microorganisms encapsulating the granule through increase of cell division in *E. coli* in the presence of kaolinite (Cuadros 2017). As a proven soilless plant growing substrate (Pradhan *et al.*, 2018), LECA may facilitate pathogen removal through root biofilm attachment (VanKempen-Fryling and Camper 2017) and possibly plant exudates (Alufasi *et al.*, 2017).

Consistent *E. coli* removal of 1.5 log-units was reported for a LECA-based horizontal flow polishing CWs after a prior filtration step, and the removal performance was similar to referenced gravel systems (Verlicchi *et al.*, 2009). Removal rates of up to 3 log for *E. coli* and total coliforms were reported in horizontal flow LECA CW (Calheiros *et al.*, 2015). Integration of LECA-based CW with preceding septic tanks may eliminate the dissemination of human parasitic helminth eggs (Paruch 2010). LECA upflow biofilters designed as unplanted subsurface CW, showed full removal of somatic coliphages which

was attributed to the extensive attraction of negatively charged viruses onto the positively charged LECA surface (Heistad *et al.*, 2006). Due to the potential to reuse LECA as soil enhancer in agriculture, sanitation safety issues have been investigated. *E. coli* contamination of LECA from a horizontal flow CW persisted for more than 14 months after the last contact with wastewater (Paruch 2011). However, despite the long survival time, *E. coli* concentrations below $2.5 \cdot 10^3$ cfu/g of dried substrate, allowed reuse for agricultural applications based on regulatory requirements (Paruch *et al.*, 2007). Survival of coliform bacteria on LECA has been tested to assess the health hazards related to the use of vertical flow CW in densely populated areas (Bydątek and Myszograj 2019). When exposed to atmospheric conditions as a top filtration layer in vertical flow CWs, LECA showed slower inactivation rates of coliforms ($k_{6h}=0.36h^{-1}$, $k_{12h}=0.25h^{-1}$) in comparison to gravel or slag but faster inactivation compared to organic substrates such as bark and charcoal.

2.2.4 Modified LECA materials

Sorption in CWs is a finite process, that requires periodic exchange of the wetland substrate (Arias and Brix 2005; Drizo *et al.*, 2002). Efforts to extend CW sorption performance have been focusing on substrates with improved P removal, CW management including hydraulic operation practices and both ex-situ and in-situ substrate treatment (De la Varga *et al.*, 2013; Knowles *et al.*, 2011; Lianfang *et al.*, 2009; Nivala and Rousseau 2009; Pedescoll *et al.*, 2009).

LECA can be improved through changing its mineral composition or altering its surface charges via coating or additives (Table 2). Coating LECA with Al, Fe or Mg oxides, has indicated a positive effect on P, As and pharmaceutical removal, respectively (Haque *et al.*, 2008; Kalhori *et al.*, 2017; Yaghi and Hartikainen 2013; Yaghi and Hartikainen 2018). Lime had a positive effect on P adsorption capacity (Johansson 1997). Mixing raw materials with fly ash and dolomite was found to enhance P and N removal capacity, hydraulic conductivity, and porosity (Białowiec *et al.*, 2011; Jenssen and Krogstad 2003). Adding of sodium carbonate (Na_2CO_3), quartz (SiO_2), hematite (Fe_2O_3) or elemental iron (Fe) at 2-10 wt% into the raw clay increased LECA density, porosity and crushing strength (Bernhardt *et al.*, 2014), while added quartz sand altered particle size distribution and the internal structure of the LECA by refining gas release during the expansion process (Fakhfakh *et al.*, 2007).

Bioaugmentation has been investigated to enhance denitrification and pollutants removal in LECA based CWs. The studies argued that LECA is a sterile substrate given its high temperature manufacturing process, while the microbes received by the influent provide insufficient capability to evolve an efficient treatment process. Introducing an already adapted microbial culture to a newly established CWs could positively affect performance (Nurk *et al.*, 2009; Zaytsev *et al.*, 2011), leading to a faster achievement of treatment goals. Augmentation of white-rot fungus *Lentinula edodes* to inoculate LECA and other substrates including cork and straw and coat pine enhanced pesticide degradation by almost 50% (Pinto *et al.*, 2016). Bioaugmentation has been assessed for many years for

432 wastewater treatment applications. However, the impact on treatment performance is
433 rather difficult to predict compared to the earlier mentioned chemical and physical
434 modification strategies (Herrero and Stuckey 2015).

Table 2. Coatings and additives used for LECA properties and adsorption capacity improvement.

Coatings/ Additives	Treatment	Effects	Reference
Fe and Al oxides	As in groundwater	High adsorption capacity for As ions obtained at pH 2, 4 and 6.	Yaghi and Hartikainen (2018)
Fe oxide	As in groundwater	Faster adsorption, including increased capacity. Maximum As accumulation 3.31 mg of g ⁻¹ LECA at pH 6 to 7.	Haque <i>et al.</i> , (2008)
Fe and Al oxides	P in groundwater	High adsorption capacity. Al-coated sorbents were superior to Fe-coated ones.	Yaghi and Hartikainen (2013)
MgO nanoparticles	Pharmaceuticals: metronidazole antibiotic	High specific surface area (76.12 m ² /g). Antibiotic adsorption increased by approximately 33% as adsorption sites increased.	Kalhari <i>et al.</i> , (2017)
TiO ₂ photocatalyst	Ammonia	High removal efficiency. The maximum degradation of NH ₃ occurred at pH 11.	Zendehzaban <i>et al.</i> , (2013); Shavisi <i>et al.</i> , (2014)
TiO ₂ sol-gel photocatalyst	Pharmaceuticals: tetracycline antibiotics and doxycycline	Improved mechanical stability Satisfactory photocatalytic antibiotic oxidation efficiency.	Pronina <i>et al.</i> , (2015)

Fe/TiO ₂ and Cu/TiO ₂ photocatalysts	Phenol from synthetic wastewater	61 % degradation of phenol in synthetic wastewater.	Sohrabi and Akhlaghian (2016)
TiO ₂ /Zinc oxide (ZnO)/LECA hybrid photocatalyst	Ammonia from synthetic wastewater	95.2% of ammonia removal during the first 3 hours.	Mohammadi <i>et al.</i> , (2016)
H ₂ O ₂ -modified LECA	Water contaminated with fluoride	Increased surface area and adsorption capacity.	Sepehr <i>et al.</i> , (2014)
MgCl ₂ -modified LECA		Fluoride adsorption capacities of 17.83 mg/g and 23.86 mg/g for H ₂ O ₂ -modified LECA and MgCl ₂ -modified LECA respectively.	
Na ₂ CO ₃ SiO ₂ Fe ₂ O ₃	Physical characteristics of LECA	Decreased viscosity of the surface. No effect. Pore size increased and density reduced.	
LECA made of fly ash from sewage sludge		Promoted activity of a consortium of micro-organisms responsible for N removal. Provided loose, porous, and well-aerated substrate thus nitrifying bacteria prefer to attach to it.	Białowiec <i>et al.</i> , (2011)
CaCO ₃ / Lime	P removal capacity	Increased N removal efficiency. P adsorption increased	Johansson (1997)
Dolomite	N, P removal capacity and physical characteristics	High N and P removal. Enhanced LECA hydraulic conductivity, porosity and its insulation properties.	Jenssen and Krogstad (2003)

Quartz sand (< 250 µm grain size) and 1% motor oil (expansion promotor)		Better expansion properties. Physical properties such as apparent density and mechanical resistance improved.	Fakhfakh <i>et al.</i> , (2007)
Biological additives			
Bioaugmentation in a newly established LECA-based horizontal flow	Biochemical process	Change in the structure of the microbial community. High performance and stable denitrification process.	Nurk <i>et al.</i> , (2009); Zaytsev <i>et al.</i> , (2011)
Bioaugmentation using white-rot fungus <i>Lentinula edodes</i>	Pesticides group: terbuthylazine, difenoconazole, diflufenican and pendimethalin.	Moderate retention capacity of pesticides. Microbial activity enhanced by porosity.	Pinto <i>et al.</i> , (2016)

3. Design considerations for LECA-based CWs

3.1 Layout of CWs using LECA substrate

In the majority of CW designs the substrate is arranged into horizontal layers (Kadlec and Wallace 2008). In larger more heterogeneous treatment wetlands with various sections or consecutive treatment cells different types of substrate may be used spatially (Lu *et al.*, 2016). Simple design CWs contain a single substrate, that is usually confined by an impermeable bottom liner (Almeida *et al.*, 2017) such a design is particularly common in decentralized, rural areas, where CWs serve single households (Figure 3).



Figure 3 LECA-based Vertical Flow Constructed Wetland before (a) and after (b) commissioning. LECA has become one of the most commonly applied substrates for small scale, domestic CWs systems, which account for roughly 3000 units in Poland alone (*personal communication*). (Photo. F. Bydalek/ Ecoverde Engineering Office, Poland).

Multi-layered wetlands have been constructed with up to three different layers, while double layers are most common (Vymazal 2013b). Using double layers in vertical flow may create different oxic conditions as nitrifying bacteria prefer to attach to porous and well aerated media, whereas denitrifying bacteria colonize more compact aggregates that support low

oxygen conditions (Białowiec *et al.*, 2011). Multilayers can be exclusively composed of LECA granules of different grain sizes or incorporate different types of substrates (Białowiec *et al.*, 2011; Calheiros *et al.*, 2009). Horizontal positioning of different substrate layers is variable. LECA has been mostly used as the upper layer when applied with other substrates to remove suspended solids and promote the growth of nitrifying microorganisms while providing aeration (Almeida *et al.*, 2017). On the other hand, installing LECA as a bottom layer substrate has a positive effect on the hydraulic conductivity and protects the system against clogging (Suliman *et al.*, 2006). Layer arrangements uniformity and grain size distribution within each layer are also critical for adequate hydraulic conditions to minimize clogging issues (Brix *et al.*, 2001). The grain sizes used in LECA beds can range from smaller 1 mm (powdery form) to 10/20 mm, sizes of 2/4, 3/8, 4/10 and 13/15 mm have also been applied for different types of CWs (See table 4). Different depths of LECA layers were tested to compare performance with thicknesses ranging from 12 cm to 150 cm in lab trials using columns or mesocosms with narrow volumes e.g. 0.25 m² (Almeida *et al.*, 2017; Białowiec *et al.*, 2011; Nurk *et al.*, 2009; Özengin 2016). LECA layer depths ranging from 20-90 cm have been used in a three layer hybrid CW of an area of 216 m² for domestic wastewater treatment (Öövel *et al.*, 2007). For the vertical flow section of this wetland a layer of 50 cm of coarser granules 10-20 mm was used as bottom layer covered by 30 cm of finer 2-4 mm granule to ensure oxygen transport. The vertical bed was followed by a horizontal subsurface flow filter (90 cm in depth), filled with 2-4 mm LECA granules. Installing multiple layers of LECA with coarser granules ranging from 10-20 mm can maintain a good hydraulic conductivity (Pöldvere *et al.*, 2009).

476 Constructed wetlands have been used for the treatment of a wide range of different types of
477 water including domestic, agricultural and industrial sources (Vymazal 2009). For example, dairy
478 farm and aquaculture effluent can be high in COD, proteins, N species and phosphate (Dauda *et*
479 *al.*, 2019; Justino *et al.*, 2016; Nagarajan *et al.*, 2019), and greenhouse effluent is usually high in
480 nitrate (Prystay and Lo 2001). The composition of domestic wastewater is usually more similar
481 across different locations (Tran *et al.*, 2015). Typical values of main wastewater parameters to
482 size CWs were proposed by Kadlec and Wallace (2008): BOD 220 mg l⁻¹; TSS 500 mg l⁻¹; TN 40
483 mg l⁻¹; and P 8 mg l⁻¹.

484 Physicochemical properties of LECA (Figure 4) make it suitable for application in domestic
485 wastewater treatment, targeting bioavailable N species, organic matter and P (Albuquerque *et*
486 *al.*, 2009; Lu *et al.*, 2016; Meng *et al.*, 2015; Özengin 2016). For this type of wastewater LECA
487 containing CWs have achieved a maximum reduction up to 99% BOD, 94% TSS, 83-99%
488 ammonium and 89% P (see Table 4). Organic matter removal in LECA based CWs is significant
489 for all types of wastewater. LECA has shown a relatively good capacity for P removal from
490 domestic and food processing wastewaters with values ranging from 60% to 67.3% (Özengin
491 2016; Pöldvere *et al.*, 2009; Zaytsev *et al.*, 2007).

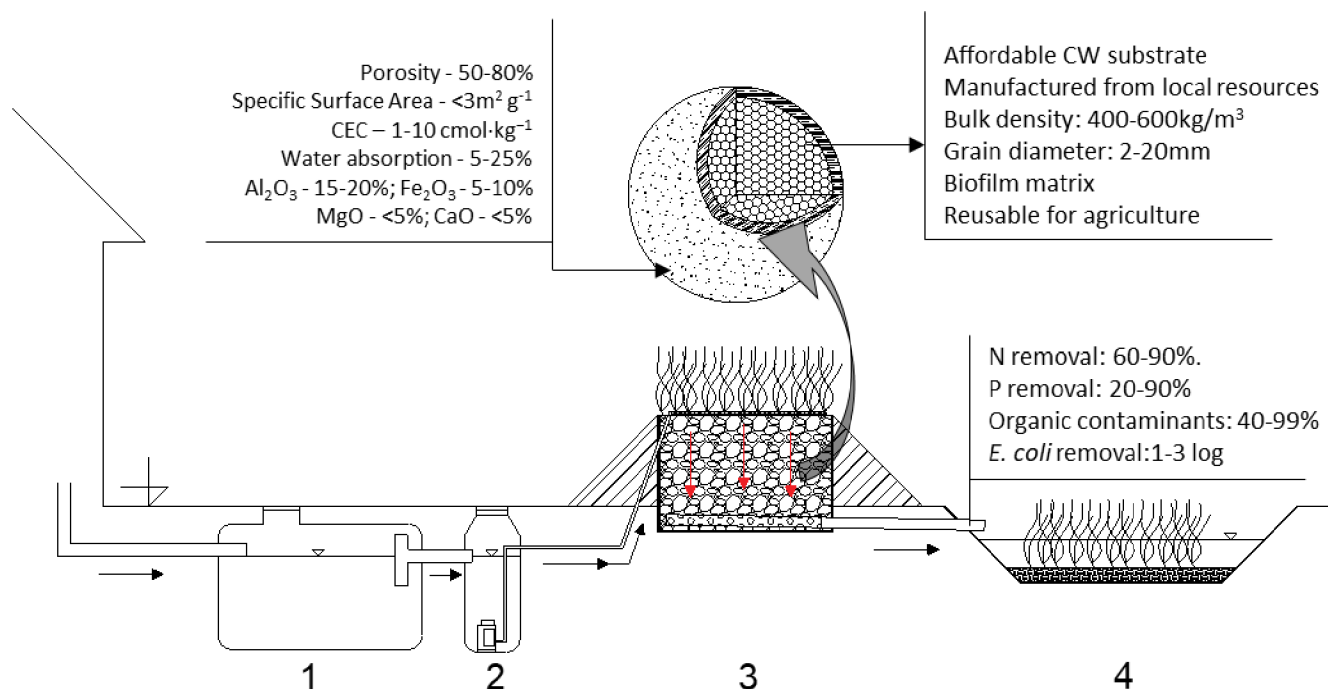

Figure 4 LECA properties enhance biological and physiochemical pollutant removal pathways in CWs. Schematic presentation of LECA-based VFCW designed for household use- 1) septic tank, 2) pump well, 3) elevated VFCW and 4) polishing pond.

LECA substrate has been also applied to remove heavy metals from urban runoff and a wide range of industrial wastewater including mining tailings, tanneries and dye factories (Calheiros *et al.*, 2008; Malakootian *et al.*, 2009; Scholz and Xu 2002) and agricultural wastewater including olive mill effluent and swine wastewater (Dordio and Carvalho 2013). Accumulation of organic matter and clogging at the inlet of CWs is a major challenge for high COD treatment tasks (Healy *et al.*, 2007; Langergraber *et al.*, 2003). LECA substrates ranging from 8-10 mm size have been shown to facilitate clogging issues, while smaller sized LECA substrates of 1-4 mm could not prevent clogging efficiently (Albuquerque *et al.*, 2009; Suliman *et al.*, 2006). Pre-dilution of raw wastewater before being introduced to the CW coupled with using fine particles

(2-4 mm) can minimize the clogging problem resulting from the accumulation of organic matter (Dordio and Carvalho 2013).

3.2 Hydraulic loading rate and hydraulic retention time

The hydraulic conditions such as loading rate and retention time are vital factors determining the treatment process in CWs (Ghosh and Gopal 2010; Jing *et al.*, 2002; Persson *et al.*, 1999).

The hydraulic loading rate should be balanced with the expected oxygen depletion along the wetland (Liu *et al.*, 2016). Generally, low hydraulic loading rates and increasing hydraulic retention times lead to greater nutrient removal efficiency (Almeida *et al.*, 2017), whereas organic overloading results in hydraulic dysfunctions via clogging (Knowles *et al.*, 2011).

Herrmann *et al.*, (2013) found that a loading rate of $100 \text{ L m}^{-2} \text{ d}^{-1}$ increased the average P binding capacity of LECA wastewater filters to 1.1 g kg^{-1} at residence times ranging from 5 to 15 min. High removal capacity of P in LECA beds is attributed to the hydraulic conductivity and the adaptability of LECA to changing hydraulic loads (Öövel *et al.*, 2007). Effluent recirculation enhances nitrification processes through increasing both the contact time of wastewater with CW biofilms and the supply of oxygen and organic matter into the wetland (Saeed and Sun 2012). Effluent recirculation has been tested for a hybrid LECA CWs, it was found that high recirculation rates of up to 300% in a hybrid CW can increase removal efficiency for BOD, TSS, total N (Table 4) (Pöldvere *et al.*, 2009; Zaytsev *et al.*, 2007). A hydraulic loading rate of $239 \pm 7 \text{ L m}^{-2} \text{ d}^{-1}$ at a hydraulic retention time of 140 min was found to increase nitrate removal by maximum 66%, any further increase in hydraulic loading rate was found to have an opposite result on nitrate removal rate (Almeida *et al.*, 2017). Dordio and Carvalho (2013) indicated that

LECA adsorption capacity in planted beds was most effective after 6 days for TSS (95.3%), and COD (92.5%) and 9 days for ammonium (75.2%) and nitrate (58.4%).

3.3 Dissolved oxygen

The oxygen concentration of influent wastewater can range from almost anoxic (0.6 mg l^{-1}) to almost saturated (7.8 mg l^{-1}) levels (Liu *et al.*, 2016). Complete oxygen depletion in CWs is nevertheless common when treating high organic or N loaded wastewaters (Albuquerque *et al.*, 2009). The depth of the filtration bed influences DO distribution within CWs. In vertical flow CWs more than 90% of the oxygen penetrates the system by air diffusion; most of it is consumed by BOD removal and nitrification processes in the upper zone (Li *et al.*, 2014). Porous, large grained and loose substrates enhance oxygen transfer into the filtration bed (Verhoeven and Meuleman 1999). Nevertheless, despite of LECA porosity, low DO concentrations have been an issue similar to other types of substrates (Mesquita *et al.*, 2013). The reported values are ranging from $0.5 \text{ mg O}_2 \text{ l}^{-1}$ to $1.5 \text{ mg O}_2 \text{ l}^{-1}$ (Albuquerque *et al.*, 2009; Lima *et al.*, 2018) which is the minimum DO concentration required for nitrification. Many studies indicated that shorter hydraulic retention time ranging from hours to a few days can create favorable conditions for efficient use of oxygen by the microbial biomass. High DO fluxes may result in weak denitrification (Shuib *et al.*, 2011; Tao *et al.*, 2006; Xiao *et al.*, 2010). Oxygen transfer into CWs, can be enhanced via vegetation (Li *et al.*, 2014; Vymazal and Kröpfelová 2008) and management of hydraulic conditions in addition to active aeration (Liu *et al.*, 2016; Ouellet-Plamondon *et al.*, 2006). In LECA based CWs effluent recirculation can improve aeration conditions and overall purification efficiency (Pöldvere *et al.*, 2009) such as BOD removal

(Zaytsev *et al.*, 2007). Alternatively, batch (drain and fill) feed mode can create more oxygen-rich conditions compared to continuous feed mode, and increase N, P and COD removal (Zhang *et al.*, 2012).

3.4 LECA CWs under different climatic conditions

CWs have been operated under a variety of climate conditions (Jenssen *et al.*, 2005; Koottatep *et al.*, 2005; Quanrud *et al.*, 2004). Cold climate can significantly affect hydraulic performance and both biological and chemical processes in CWs; microbial activity and vegetation growth are reduced at low temperatures (Werker *et al.*, 2002). The N removal is reported to be inhibited below 10 °C (Luo *et al.*, 2005) and nitrification does not occur below 4°C (Cookson *et al.*, 2002). A decrease in water temperatures from 20 to 5°C was found to decrease the adsorption capacity of LECA by 24% to 64%, increasing with grain size (Zhu *et al.*, 1997). Design alternations to improve wetland performance in cold climates include lower hydraulic loading and both selection of tolerant vegetation and specific substrates (Yan and Xu 2014). LECA has been extensively used for CWs in cold climate (Brix *et al.*, 2001; Jenssen *et al.*, 2005; Johansson 1997; Mæhlum 1995; Suliman *et al.*, 2006), however in subtropical and semiarid climates i.e MENA (Middle East and North Africa) region, use of LECA as a substrate in CWs is rather absent or not addressed in the literature.

4 Recycling of wetland substrates and environmental concerns

CWs have become an accepted and established technology for the treatment of water. The fate of the wetlands substrates after saturation is rather vague and poorly addressed in the

literature (Jenssen and Krogstad 2003; Johansson Westholm 2006). More recently concerns have been raised about the fate of the substrates after the end of their useful lifetime (Yang *et al.*, 2018). Substrates upon saturation may contain high concentrations of nutrients, organic compounds and in some cases, toxic contaminants and pathogens (Hench *et al.*, 2003). Many studies highlighted the possibility of using spent LECA from CWs as P fertilizer and soil liming amendment for acidic soils (Jenssen *et al.*, 2010; Johansson Westholm 2006; Vohla *et al.*, 2011) considering LECA's P adsorption potential which can reach up to 12,000 mg P kg⁻¹ (Ádám *et al.*, 2006; Ádám *et al.*, 2007). However, P saturated LECA may not support short term P release in soils, including availability to plants. Hylander and Simán (2001) did test different types of saturated substrates and found that P-saturated LECA resulted in lower crop (barley) yields compared to crystalline slag substrates. In LECA P was bound tightly to Al and Fe oxides, while the P in slag was bound to Ca and more readily available to plants.

Production of LECA is known to have a high energy demand (Johansson Westholm 2006), but actual quantitative information is virtually absent in literature, we only found one website based reference. This data indicated that amount of energy needed for producing 1 m³ of LECA was estimated to be 931 MJ, while the CO₂ emission potential was 54 kg for the same quantity (www.leca.com). Therefore LECA is considered a high energy consumption manufactured substrates, its costs are determined by the production process rather than by the raw materials (Ballantine and Tanner 2010). Sustainable solutions for recycling and regeneration of LECA are needed to manage its fate and minimize energy consumption.

5 Future research directions

LECA is an adsorptive material that has a high removal capacity for Phosphorus (P) compared to other types of constructed wetland substrates. Beyond P, interactions of LECA with wastewater contaminants including organic trace contaminants, certain pathogens, in particular viruses, but also the nitrogen (N) species ammonium and nitrate need further investigation. Although, N removal in CWs occurs mainly through biological routes, substrates such as LECA may provide a buffer capacity, when metabolic processes temporary slowdown. Modification to tailor LECA for specific use in CW applications for better performance of desired treatment tasks or to improve biofilm development, including addressing clogging issues has untapped potential. Such modified properties might be achieved through relatively simple means by crushing pellets to expose the inner structures or by blending additives into raw clay mixtures. There is need to develop reuse and recycling strategies for spent CW substrates, including opportunities for P recovery, while considering potential heavy metals and pathogen loads. The energy required during LECA production needs to be accounted for when assessing its life cycle in comparison with alternative substrates.

Acknowledgments

This work is part of the research project “Palestinian German Scientific Bridge (PGSB)” carried out by the Forschungszentrum Jülich and Palestinian Academy for Science and Technology-PALAST and funded by the German Federal Ministry of Education and Research (BMBF). Franciszek Bydarek was supported by a Natural Environment Research Council (NERC) studentship at the GW4 Centre for Doctoral Training in Freshwater Biosciences and Sustainability (GW4 FRESH CDT, Grant number NE/RO11524/1). We would like to thank Dr. Rob Van Deun from Thomas More University of applied sciences, Geel, Belgium for his assistance in providing literature and insights about use of LECA in CWs.

References

- Abou-Elela, S.I.; Golinielli, G.; Abou-Taleb, E.M.; Hellal, M.S., 2013. Municipal wastewater treatment in horizontal and vertical flows constructed wetlands. *Ecol Eng.* 61, 460-468. <https://doi.org/10.1016/j.ecoleng.2013.10.010>.
- Ádám, K.; Kristine Søvik, A.; Krogstad, T., 2006. Sorption of phosphorous to Filtralite-PTM—The effect of different scales. *Water Res.* 40, 1143-1154. <https://doi.org/10.1016/j.watres.2006.01.009>.
- Ádám, K.; Krogstad, T.; Vråle, L.; Søvik, A.K.; Jenssen, P.D., 2007. Phosphorus retention in the filter materials shellsand and Filtralite P®—Batch and column experiment with synthetic P solution and secondary wastewater. *Ecol Eng.* 29, 200-208. <https://doi.org/10.1016/j.ecoleng.2006.09.021>.
- Adrados, B.; Arias, C.A.; Pérez, L.; Codony, F.; Becares, E.; Brix, H.; Morato, J., 2018. Comparison of removal efficiency of pathogenic microbes in four types of wastewater treatment systems in Denmark. *Ecol Eng.* 124, 1-6. <https://doi.org/10.1016/j.ecoleng.2018.09.013>.
- Al-Jabri, K.S.; Hago, A.W.; Al-Nuaimi, A.S.; Al-Saidy, A.H., 2005. Concrete blocks for thermal insulation in hot climate. *Cem Concr Res.* 35, 1472-1479. <https://doi.org/10.1016/j.cemconres.2004.08.018>.
- Albuquerque, A.; Oliveira, J.; Semitela, S.; Amaral, L., 2009. Influence of bed media characteristics on ammonia and nitrate removal in shallow horizontal subsurface flow constructed wetlands. *Bioresour Technol.* 100, 6269-6277. <https://doi.org/10.1016/j.biortech.2009.07.016>.
- Allen, W.C.; Hook, P.B.; Biederman, J.A.; Stein, O.R., 2002. Temperature and wetland plant species effects on wastewater treatment and root zone oxidation. *J Environ Qual.* 31, 1010-1016. <https://doi.org/10.2134/jeq2002.1010>.
- Almeida, A.; Carvalho, F.; Imaginário, M.J.; Castanheira, I.; Prazeres, A.R.; Ribeiro, C., 2017. Nitrate removal in vertical flow constructed wetland planted with *Vetiveria zizanioides*: Effect of hydraulic load. *Ecol Eng.* 99, 535-542. <https://doi.org/10.1016/j.ecoleng.2016.11.069>.
- Alufasi, R.; Gere, J.; Chakauya, E.; Lebea, P.; Parawira, W.; Chingwaru, W., 2017. Mechanisms of pathogen removal by macrophytes in constructed wetlands. *Environ Technol Rev.* 6, 135-144. <https://doi.org/10.1080/21622515.2017.1325940>.
- Andreo-Martínez, P.; García-Martínez, N.; Quesada-Medina, J.; Almela, L., 2017. Domestic wastewaters reuse reclaimed by an improved horizontal subsurface-flow constructed wetland: A case study in the southeast of Spain. *Bioresour Technol.* 233, 236-246. <https://doi.org/10.1016/j.biortech.2017.02.123>.
- Ardakani, A.; Yazdani, M., 2014. The relation between particle density and static elastic moduli of lightweight expanded clay aggregates. *Appl Clay Sci.* 93, 28-34. <https://doi.org/10.1016/j.clay.2014.02.017>.
- Arheimer, B.; Torstensson, G.; Wittgren, H.B., 2004. Landscape planning to reduce coastal eutrophication: agricultural practices and constructed wetlands. *Landscape Urban Plann.* 67, 205-215.
- Arias, C.A.; Brix, H., 2005. Phosphorus removal in constructed wetlands: can suitable alternative media be identified? *Water Sci Technol.* 51, 267-273. <https://doi.org/10.2166/wst.2005.0335>.
- Ausland, G.; Stevik, T.K.; Hanssen, J.F.; Køhler, J.C.; Jenssen, P.D., 2002. Intermittent filtration of wastewater—removal of fecal coliforms and fecal streptococci. *Water Res.* 36, 3507-3516. [https://doi.org/10.1016/S0043-1354\(02\)00060-X](https://doi.org/10.1016/S0043-1354(02)00060-X).
- Ávila, C.; Bayona, J.M.; Martín, I.; Salas, J.J.; García, J., 2015. Emerging organic contaminant removal in a full-scale hybrid constructed wetland system for wastewater treatment and reuse. *Ecol Eng.* 80, 108-116. <https://doi.org/10.1016/j.ecoleng.2014.07.056>.

- Ayati, A.; Ranjbari, S.; Tanhaei, B.; Sillanpää, M., 2019. Ionic liquid-modified composites for the adsorptive removal of emerging water contaminants: A review. *J Mol Liq.* 275, 71-83. <https://doi.org/10.1016/j.molliq.2018.11.016>.
- Bahmanpour, H.; Habashi, R.; Hosseini, S.M., 2017. Investigating the Efficiency of Lightweight Expanded Clay Aggregate (LECA) in Wastewater Treatment of Dairy Industry. *Anthropog Pollut J.* <https://doi.org/10.22034/apj.2017.1.1.917>.
- Baker, M.D.; Simkins, S.; Spokas, L.A.; Veneman, P.L.M.; Xing, B.S., 2014. Comparison of Phosphorus Sorption by Light-Weight Aggregates Produced in the United States. *Pedosphere.* 24, 808-816. [https://doi.org/10.1016/S1002-0160\(14\)60068-0](https://doi.org/10.1016/S1002-0160(14)60068-0).
- Ballantine, D.J.; Tanner, C.C., 2010. Substrate and filter materials to enhance phosphorus removal in constructed wetlands treating diffuse farm runoff: a review. *New Zeal J Agr Res.* 53, 71-95. <https://doi.org/10.1080/00288231003685843>.
- Barbagallo, S.; Cirelli, G.; Milani, M.; Toscano, A. 2010. Removal performances of a pilot-scale two-stage subsurface flow constructed wetlands for urban wastewater treatment in Mediterranean environment. Pages 141-147 in 12th IWA International Conference on Wetland Systems for Water Pollution Control.
- Bernhardt, M.; Justnes, H.; Tellesbø, H.; Wiik, K., 2014. The effect of additives on the properties of lightweight aggregates produced from clay. *Cem Concr Compos.* 53, 233-238. <https://doi.org/10.1016/j.cemconcomp.2014.07.005>.
- Białowiec, A.; Janczukowicz, W.; Krzemieniewski, M., 2009. The fly ash from sewage sludge thermal treatment recovery as LWA for constructed wetlands. *J Solid Waste Technol Manage. S.* 771-779.
- Białowiec, A.; Janczukowicz, W.; Randerson, P.F., 2011. Nitrogen removal from wastewater in vertical flow constructed wetlands containing LWA/gravel layers and reed vegetation. *Ecol Eng.* 37, 897-902. <https://doi.org/10.1016/j.ecoleng.2011.01.013>.
- Blanco, I.; Molle, P.; Sáenz de Miera, L.E.; Ansola, G., 2016. Basic Oxygen Furnace steel slag aggregates for phosphorus treatment. Evaluation of its potential use as a substrate in constructed wetlands. *Water Res.* 89, 355-365. <https://doi.org/10.1016/j.watres.2015.11.064>.
- Bogas, J.A.; Gomes, A.; Gomes, M.G., 2012. Estimation of water absorbed by expanding clay aggregates during structural lightweight concrete production. *Mater Struct.* 45, 1565-1576. <https://doi.org/10.1617/s11527-012-9857-7>.
- Boutilier, L.; Jamieson, R.; Gordon, R.; Lake, C.; Hart, W., 2009. Adsorption, sedimentation, and inactivation of *E. coli* within wastewater treatment wetlands. *Water Res.* 43, 4370-4380. <https://doi.org/10.1016/j.watres.2009.06.039>.
- Braeckevelt, M.; Rokadia, H.; Imfeld, G.; Stelzer, N.; Paschke, H.; Kusch, P.; Kästner, M.; Richnow, H.-H.; Weber, S., 2007. Assessment of in situ biodegradation of monochlorobenzene in contaminated groundwater treated in a constructed wetland. *Environ Pollut.* 148, 428-437. <https://doi.org/10.1016/j.envpol.2006.12.008>.
- Braskerud, B.C., 2002. Factors affecting phosphorus retention in small constructed wetlands treating agricultural non-point source pollution. *Ecol Eng.* 19, 41-61. [https://doi.org/10.1016/S0925-8574\(02\)00014-9](https://doi.org/10.1016/S0925-8574(02)00014-9).
- Brix, H. Macrophyte-mediated oxygen transfer in wetlands: transport mechanisms and rates. in: Moshiri G.A., ed. *Constructed wetlands for water quality improvement*. CRC Press, Florida, 391-398.
- Brix, H.; Arias, C.; Del Bubba, M., 2001. Media selection for sustainable phosphorus removal in subsurface flow constructed wetlands. *Water Sci Technol.* 44, 47-54. <https://doi.org/10.2166/wst.2001.0808>.

- Bydalek, F.; Myszograj, S., 2019. Safe surface concept in vertical flow constructed wetland design to mitigate infection hazard. *J Environ Sci Heal A*. 54, 246-255. <https://doi.org/10.1080/10934529.2018.1546497>.
- Calheiros, C.S.; Duque, A.F.; Moura, A.; Henriques, I.S.; Correia, A.; Rangel, A.O.; Castro, P.M., 2009. Substrate effect on bacterial communities from constructed wetlands planted with *Typha latifolia* treating industrial wastewater. *Ecol Eng*. 35, 744-753. <https://doi.org/10.1016/j.ecoleng.2008.11.010>.
- Calheiros, C.S.; Rangel, A.O.; Castro, P.M., 2007. Constructed wetland systems vegetated with different plants applied to the treatment of tannery wastewater. *Water Res*. 41, 1790-1798. <https://doi.org/10.1016/j.watres.2007.01.012>.
- Calheiros, C.S.C.; Bessa, V.S.; Mesquita, R.B.R.; Brix, H.; Rangel, A.O.S.S.; Castro, P.M.L., 2015. Constructed wetland with a polyculture of ornamental plants for wastewater treatment at a rural tourism facility. *Ecol Eng*. 79, 1-7. <https://doi.org/10.1016/j.ecoleng.2015.03.001>.
- Calheiros, C.S.C.; Rangel, A.O.S.S.; Castro, P.M.L., 2008. Evaluation of different substrates to support the growth of *Typha latifolia* in constructed wetlands treating tannery wastewater over long-term operation. *Bioresour Technol*. 99, 6866-6877. <https://doi.org/10.1016/j.biortech.2008.01.043>.
- Cao, W.; Wang, Y.; Sun, L.; Jiang, J.; Zhang, Y., 2016. Removal of nitrogenous compounds from polluted river water by floating constructed wetlands using rice straw and ceramsite as substrates under low temperature conditions. *Ecol Eng*. 88, 77-81. <https://doi.org/10.1016/j.ecoleng.2015.12.019>.
- Carballeira, T.; Ruiz, I.; Soto, M., 2017. Aerobic and anaerobic biodegradability of accumulated solids in horizontal subsurface flow constructed wetlands. *Int Biodeterior Biodegrad*. 119, 396-404. <https://doi.org/10.1016/j.ibiod.2016.10.048>.
- Caselles-Osorio, A.; Puigagut, J.; Segú, E.; Vaello, N.; Granés, F.; García, D.; García, J., 2007. Solids accumulation in six full-scale subsurface flow constructed wetlands. *Water Res*. 41, 1388-1398. <https://doi.org/10.1016/j.watres.2006.12.019>.
- Castro, J.; Keiser, L.; Golias, M.; Weiss, J., 2011. Absorption and desorption properties of fine lightweight aggregate for application to internally cured concrete mixtures. *Cem Concr Compos*. 33, 1001-1008. <https://doi.org/10.1016/j.cemconcomp.2011.07.006>.
- Chandra, S.; Berntsson, L., 2002. *Lightweight aggregate concrete*, First ed. Elsevier, New York.
- Cheeseman, C.R.; Makinde, A.; Bethanis, S., 2005. Properties of lightweight aggregate produced by rapid sintering of incinerator bottom ash. *Resour Conserv Recy*. 43, 147-162. <https://doi.org/10.1016/j.resconrec.2004.05.004>.
- Chyan, J.-M.; Senoro, D.-B.; Lin, C.-J.; Chen, P.-J.; Chen, I.M., 2013. A novel biofilm carrier for pollutant removal in a constructed wetland based on waste rubber tire chips. *Int Biodeterior Biodegrad*. 85, 638-645. <https://doi.org/10.1016/j.ibiod.2013.04.010>.
- Clairmont, L.K.; Stevens, K.J.; Slawson, R.M., 2019. Site-specific differences in microbial community structure and function within the rhizosphere and rhizoplane of wetland plants is plant species dependent. *Rhizosphere*. 9, 56-68. <https://doi.org/10.1016/j.rhisph.2018.11.006>.
- Cookson, W.; Cornforth, I.; Rowarth, J., 2002. Winter soil temperature (2–15 C) effects on nitrogen transformations in clover green manure amended or unamended soils; a laboratory and field study. *Soil Biol Biochem*. 34, 1401-1415. [https://doi.org/10.1016/S0038-0717\(02\)00083-4](https://doi.org/10.1016/S0038-0717(02)00083-4).
- Cuadros, J., 2017. Clay minerals interaction with microorganisms: a review. *Clay Miner*. 52, 235-262. <https://doi.org/10.1180/claymin.2017.052.2.05>.
- Dauda, A.B.; Ajadi, A.; Tola-Fabunmi, A.S.; Akinwole, A.O., 2019. Waste production in aquaculture: Sources, components and managements in different culture systems. *Aquac Fish*. 4, 81-88. <https://doi.org/10.1016/j.aaf.2018.10.002>.

- De la Varga, D.; Díaz, M.; Ruiz, I.; Soto, M., 2013. Avoiding clogging in constructed wetlands by using anaerobic digesters as pre-treatment. *Ecol Eng.* 52, 262-269. <https://doi.org/10.1016/j.ecoleng.2012.11.005>.
- Díaz, F.J.; O'Geen, A.T.; Dahlgren, R.A., 2010. Efficacy of constructed wetlands for removal of bacterial contamination from agricultural return flows. *Agric Water Manage.* 97, 1813-1821. <https://doi.org/10.1016/j.agwat.2010.06.015>.
- Dordio, A.; Carvalho, A.J.P., 2013. Constructed wetlands with light expanded clay aggregates for agricultural wastewater treatment. *Sci Total Environ.* 463, 454-461. <https://doi.org/10.1016/j.scitotenv.2013.06.052>.
- Dordio, A.V.; Teimão, J.; Ramalho, I.; Carvalho, A.J.P.; Candeias, A.J.E., 2007. Selection of a support matrix for the removal of some phenoxyacetic compounds in constructed wetlands systems. *Sci Total Environ.* 380, 237-246. <https://doi.org/10.1016/j.scitotenv.2007.02.015>.
- Drizo, A.; Comeau, Y.; Forget, C.; Chapuis, R.P., 2002. Phosphorus Saturation Potential: A Parameter for Estimating the Longevity of Constructed Wetland Systems. *Environ Sci Technol.* 36, 4642-4648. <https://doi.org/10.1021/es011502v>.
- Drizo, A.; Frost, C.A.; Grace, J.; Smith, K.A., 1999. Physico-chemical screening of phosphate-removing substrates for use in constructed wetland systems. *Water Res.* 33, 3595-3602. [https://doi.org/10.1016/S0043-1354\(99\)00082-2](https://doi.org/10.1016/S0043-1354(99)00082-2).
- Dunne, E.J.; Coveney, M.F.; Marzolf, E.R.; Hoge, V.R.; Conrow, R.; Naleway, R.; Lowe, E.F.; Battoe, L.E., 2012. Efficacy of a large-scale constructed wetland to remove phosphorus and suspended solids from Lake Apopka, Florida. *Ecol Eng.* 42, 90-100. <https://doi.org/10.1016/j.ecoleng.2012.01.019>.
- Fakhfakh, E.; Hajjaji, W.; Medhioub, M.; Rocha, F.; López-Galindo, A.; Setti, M.; Kooli, F.; Zargouni, F.; Jamoussi, F., 2007. Effects of sand addition on production of lightweight aggregates from Tunisian smectite-rich clayey rocks. *Appl Clay Sci.* 35, 228-237. <https://doi.org/10.1016/j.clay.2006.09.006>.
- Ferreira, A.R.; Guedes, P.; Mateus, E.P.; Ribeiro, A.B.; Couto, N., 2017. Comparative assessment of LECA and *Spartina maritima* to remove emerging organic contaminants from wastewater. *Environ Sci Pollut R* 24, 7208-7215. <https://doi.org/10.1007/s11356-017-8452-4>.
- Gagnon, V.; Chazarenc, F.; Comeau, Y.; Brisson, J., 2007. Influence of macrophyte species on microbial density and activity in constructed wetlands. *Water Sci Technol.* 56, 249-254. <https://doi.org/10.2166/wst.2007.510>.
- Ghermandi, A.; Bixio, D.; Thoeys, C., 2007. The role of free water surface constructed wetlands as polishing step in municipal wastewater reclamation and reuse. *Sci Total Environ.* 380, 247-258. <https://doi.org/10.1016/j.scitotenv.2006.12.038>.
- Ghosh, D.; Gopal, B., 2010. Effect of hydraulic retention time on the treatment of secondary effluent in a subsurface flow constructed wetland. *Ecol Eng.* 36, 1044-1051. <https://doi.org/10.1016/j.ecoleng.2010.04.017>.
- Goel, P., 2006. *Water pollution: causes, effects and control*, Second ed. New Age International, New Delhi.
- González-Corrochano, B.; Alonso-Azcárate, J.; Rodas, M., 2009. Production of lightweight aggregates from mining and industrial wastes. *J Environ Manage.* 90, 2801-2812. <https://doi.org/10.1016/j.jenvman.2009.03.009>.
- Greenway, M., 2005. The role of constructed wetlands in secondary effluent treatment and water reuse in subtropical and arid Australia. *Ecol Eng.* 25, 501-509. <https://doi.org/10.1016/j.ecoleng.2005.07.008>.
- Gupta, P.; Ann, T.-w.; Lee, S.-M., 2015. Use of biochar to enhance constructed wetland performance in wastewater reclamation. *Environ Eng Res.* 21, 36-44. <https://doi.org/10.4491/eer.2015.067>.

- Haque, N.; Morrison, G.; Cano-Aguilera, I.; Gardea-Torresdey, J.L., 2008. Iron-modified light expanded clay aggregates for the removal of arsenic(V) from groundwater. *Microchem J.* 88, 7-13. <https://doi.org/10.1016/j.microc.2007.08.004>.
- Headley, T.; Nivala, J.; Kassa, K.; Olsson, L.; Wallace, S.; Brix, H.; van Afferden, M.; Müller, R., 2013. *Escherichia coli* removal and internal dynamics in subsurface flow ecotechnologies: Effects of design and plants. *Ecol Eng.* 61, 564-574. <https://doi.org/10.1016/j.ecoleng.2013.07.062>.
- Healy, M.G.; Rodgers, M.; Mulqueen, J., 2007. Treatment of dairy wastewater using constructed wetlands and intermittent sand filters. *Bioresour Technol.* 98, 2268-2281. <https://doi.org/10.1016/j.biortech.2006.07.036>.
- Heistad, A.; Paruch, A.M.; Vråle, L.; Ádám, K.; Jenssen, P.D., 2006. A high-performance compact filter system treating domestic wastewater. *Ecol Eng.* 28, 374-379. <https://doi.org/10.1016/j.ecoleng.2006.06.011>.
- Hench, K.R.; Bissonnette, G.K.; Sexstone, A.J.; Coleman, J.G.; Garbutt, K.; Skousen, J.G., 2003. Fate of physical, chemical, and microbial contaminants in domestic wastewater following treatment by small constructed wetlands. *Water Res.* 37, 921-927. [https://doi.org/10.1016/S0043-1354\(02\)00377-9](https://doi.org/10.1016/S0043-1354(02)00377-9).
- Hendricks, D., 2016. *Fundamentals of water treatment unit processes: physical, chemical, and biological*, First ed. CRC Press, New York.
- Herrero, M.; Stuckey, D.C., 2015. Bioaugmentation and its application in wastewater treatment: A review. *Chemosphere.* 140, 119-128. <https://doi.org/10.1016/j.chemosphere.2014.10.033>.
- Herrmann, I.; Jourak, A.; Hedström, A.; Lundström, T.S.; Viklander, M., 2013. The effect of hydraulic loading rate and influent source on the binding capacity of phosphorus filters. *PLoS One.* 8, e69017. <https://doi.org/10.1371/journal.pone.0069017>.
- Holm, T.; Valsangkar, A., 1993. Lightweight aggregate soil mechanics: properties and applications. *Transp Res Rec.* 1422, 7.
- Hu, Y.; Zhao, Y.; Zhao, X.; Kumar, J.L., 2012. High rate nitrogen removal in an alum sludge-based intermittent aeration constructed wetland. *Environ Sci Technol.* 46, 4583-4590. <https://doi.org/10.1021/es204105h>.
- Hylander, L.D.; Simán, G., 2001. Plant availability of phosphorus sorbed to potential wastewater treatment materials. *Biol Fertility Soils.* 34, 42-48. <https://doi.org/10.1007/s003740100369>.
- Jasper, J.T.; Nguyen, M.T.; Jones, Z.L.; Ismail, N.S.; Sedlak, D.L.; Sharp, J.O.; Luthy, R.G.; Horne, A.J.; Nelson, K.L., 2013. Unit process wetlands for removal of trace organic contaminants and pathogens from municipal wastewater effluents. *Environ Eng Sci.* 30, 421-436. <https://doi.org/10.1089/ees.2012.0239>.
- Jenssen, P.; Krogstad, T., 2003. Design of constructed wetlands using phosphorus sorbing lightweight aggregate(LWA). *Adv Ecol Sci.* 11, 259-272.
- Jenssen, P.; Krogstad, T.; Mæhlum, T. 1991. Wastewater treatment by constructed wetlands in the Norwegian climate: Pretreatment and optimal design. *in Ecological Engineering for Wastewater Treatment*, Stensund (Sweden), 24-28 Mar 1991. Bokslogen.
- Jenssen, P.D.; Krogstad, T.; Paruch, A.M.; Mæhlum, T.; Adam, K.; Arias, C.A.; Heistad, A.; Jonsson, L.; Hellström, D.; Brix, H.; Yli-Halla, M.; Vråle, L.; Valve, M., 2010. Filter bed systems treating domestic wastewater in the Nordic countries – Performance and reuse of filter media. *Ecol Eng.* 36, 1651-1659. <https://doi.org/10.1016/j.ecoleng.2010.07.004>.
- Jenssen, P.D.; Mæhlum, T.; Krogstad, T.; Vråle, L., 2005. High performance constructed wetlands for cold climates. *J Environ Sci Heal A.* 40, 1343-1353. <https://doi.org/10.1081/ESE-200055846>.
- Jing, S.-R.; Lin, Y.-F.; Wang, T.-W.; Lee, D.-Y., 2002. Microcosm wetlands for wastewater treatment with different hydraulic loading rates and macrophytes. *J Environ Qual.* 31, 690-696. <https://doi.org/10.2134/jeq2002.6900>.

- Johansson, L., 1997. The use of leca (light expanded clay aggregates) for the removal of phosphorus from wastewater. *Water Sci Technol.* 35, 87-93. [https://doi.org/10.1016/S0273-1223\(97\)00056-5](https://doi.org/10.1016/S0273-1223(97)00056-5).
- Johansson Westholm, L., 2006. Substrates for phosphorus removal—Potential benefits for on-site wastewater treatment? *Water Res.* 40, 23-36. <https://doi.org/10.1016/j.watres.2005.11.006>.
- Justino, C.I.L.; Duarte, K.R.; Freitas, A.C.; Panteleitchouk, T.S.L.; Duarte, A.C.; Rocha-Santos, T.A.P., 2016. Contaminants in aquaculture: Overview of analytical techniques for their determination. *TrAC, Trends Anal Chem.* 80, 293-310. <https://doi.org/10.1016/j.trac.2015.07.014>.
- Kadlec, R.H.; Wallace, S., 2008. *Treatment wetlands*, Second ed. CRC press, New York.
- Kalhori, E.M.; Al-Musawi, T.J.; Ghahramani, E.; Kazemian, H.; Zarrabi, M., 2017. Enhancement of the adsorption capacity of the light-weight expanded clay aggregate surface for the metronidazole antibiotic by coating with MgO nanoparticles: Studies on the kinetic, isotherm, and effects of environmental parameters. *Chemosphere.* 175, 8-20. <https://doi.org/10.1016/j.chemosphere.2017.02.043>.
- Kalhori, E.M.; Yetilmezsoy, K.; Uygur, N.; Zarrabi, M.; Shmeis, R.M.A., 2013. Modeling of adsorption of toxic chromium on natural and surface modified lightweight expanded clay aggregate (LECA). *Appl Surf Sci.* 287, 428-442. <https://doi.org/10.1016/j.apsusc.2013.09.175>.
- Karami, H.; Teymouri, E.; Mousavi, S.-F.; Farzin, S., 2018. Experimental investigation of the effect of adding LECA and pumice on some physical properties of porous concrete. *Eng J.* 22, 205-213. <https://doi.org/10.4186/ej.2018.22.1.205>
- Kim, S.; Geary, P., 2001. The impact of biomass harvesting on phosphorus uptake by wetland plants. *Water Sci Technol.* 44, 61-67. <https://doi.org/10.2166/wst.2001.0810>.
- Kizito, S.; Wu, S.; Kipkemoi Kirui, W.; Lei, M.; Lu, Q.; Bah, H.; Dong, R., 2015. Evaluation of slow pyrolyzed wood and rice husks biochar for adsorption of ammonium nitrogen from piggery manure anaerobic digestate slurry. *Sci Total Environ.* 505, 102-112. <https://doi.org/10.1016/j.scitotenv.2014.09.096>.
- Knowles, P.; Dotro, G.; Nivala, J.; García, J., 2011. Clogging in subsurface-flow treatment wetlands: occurrence and contributing factors. *Ecol Eng.* 37, 99-112. <https://doi.org/10.1016/j.ecoleng.2010.08.005>.
- Koottatep, T.; Surinkul, N.; Polprasert, C.; Kamal, A.; Koné, D.; Montangero, A.; Heinss, U.; Strauss, M., 2005. Treatment of septage in constructed wetlands in tropical climate: lessons learnt from seven years of operation. *Water Sci Technol.* 51, 119-126. <https://doi.org/10.2166/wst.2005.0301>.
- Kwon, K.D.; Kubicki, J.D., 2004. Molecular orbital theory study on surface complex structures of phosphates to iron hydroxides: Calculation of vibrational frequencies and adsorption energies. *Langmuir.* 20, 9249-9254. <https://doi.org/10.1021/la0487444>.
- Langergraber, G.; Haberl, R.; Laber, J.; Pressl, A., 2003. Evaluation of substrate clogging processes in vertical flow constructed wetlands. *Water Sci Technol.* 48, 25-34. <https://doi.org/10.2166/wst.2003.0272>.
- Lee, C.g.; Fletcher, T.D.; Sun, G., 2009. Nitrogen removal in constructed wetland systems. *Eng Life Sci.* 9, 11-22. <https://doi.org/10.1002/elsc.200800049>.
- Lee, M.S.; Drizo, A.; Rizzo, D.M.; Druschel, G.; Hayden, N.; Twohig, E., 2010. Evaluating the efficiency and temporal variation of pilot-scale constructed wetlands and steel slag phosphorus removing filters for treating dairy wastewater. *Water Res.* 44, 4077-4086. <https://doi.org/10.1016/j.watres.2010.05.020>.
- Li, F.; Lu, L.; Zheng, X.; Ngo, H.H.; Liang, S.; Guo, W.; Zhang, X., 2014. Enhanced nitrogen removal in constructed wetlands: Effects of dissolved oxygen and step-feeding. *Bioresour Technol.* 169, 395-402. <https://doi.org/10.1016/j.biortech.2014.07.004>.

- Lian, J.; Xu, S.; Zhang, Y.; Han, C., 2013. Molybdenum (VI) removal by using constructed wetlands with different filter media and plants. *Water Sci Technol.* 67, 1859-1866. <https://doi.org/10.2166/wst.2013.067>.
- Lianfang, Z.; Wei, Z.; Wei, T., 2009. Clogging processes caused by biofilm growth and organic particle accumulation in lab-scale vertical flow constructed wetlands. *J Environ Sci.* 21, 750-757. [https://doi.org/10.1016/S1001-0742\(08\)62336-0](https://doi.org/10.1016/S1001-0742(08)62336-0).
- Lima, M.X.; Carvalho, K.Q.; Passig, F.H.; Borges, A.C.; Filippe, T.C.; Azevedo, J.C.R.; Nagalli, A., 2018. Performance of different substrates in constructed wetlands planted with *E. crassipes* treating low-strength sewage under subtropical conditions. *Sci Total Environ.* 630, 1365-1373. <https://doi.org/10.1016/j.scitotenv.2018.02.342>.
- Liu, H.; Hu, Z.; Zhang, J.; Ngo, H.H.; Guo, W.; Liang, S.; Fan, J.; Lu, S.; Wu, H., 2016. Optimizations on supply and distribution of dissolved oxygen in constructed wetlands: A review. *Bioresour Technol.* 214, 797-805. <https://doi.org/10.1016/j.biortech.2016.05.003>.
- Liu, H.; Jia, Y.; Niu, C., 2017. "Sponge city" concept helps solve China's urban water problems. *Environ Earth Sci.* 76, 473. <https://doi.org/10.1007/s12665-017-6652-3>.
- Long, Y.; Zhang, Z.; Pan, X.; Li, B.; Xie, S.; Guo, Q., 2016. Substrate influences on archaeal and bacterial assemblages in constructed wetland microcosms. *Ecol Eng.* 94, 437-442. <https://doi.org/10.1016/j.ecoleng.2016.06.015>.
- Lu, S.; Hu, H.; Sun, Y.; Yang, J., 2009. Effect of carbon source on the denitrification in constructed wetlands. *J Environ Sci.* 21, 1036-1043. [https://doi.org/10.1016/S1001-0742\(08\)62379-7](https://doi.org/10.1016/S1001-0742(08)62379-7).
- Lu, S.; Zhang, X.; Wang, J.; Pei, L., 2016. Impacts of different media on constructed wetlands for rural household sewage treatment. *J Clean Prod.* 127, 325-330. <https://doi.org/10.1016/j.jclepro.2016.03.166>.
- Luederitz, V.; Eckert, E.; Lange-Weber, M.; Lange, A.; Gersberg, R.M., 2001. Nutrient removal efficiency and resource economics of vertical flow and horizontal flow constructed wetlands. *Ecol Eng.* 18, 157-171. [https://doi.org/10.1016/S0925-8574\(01\)00075-1](https://doi.org/10.1016/S0925-8574(01)00075-1).
- Luo, W.-g.; Wang, S.-h.; Huang, J.; Qian, W.-y., 2005. Denitrification by using subsurface constructed wetland in low temperature. *China Water & Wastewater.* 21, 37-40.
- Luo, Z.; Li, S.; Zhu, X.; Ji, G., 2018. Carbon source effects on nitrogen transformation processes and the quantitative molecular mechanism in long-term flooded constructed wetlands. *Ecol Eng.* 123, 19-29. <https://doi.org/10.1016/j.ecoleng.2018.08.011>.
- Ma, C.; Eggleton, R.A., 1999. Cation exchange capacity of kaolinite. *Clays Clay Miner.* 47, 174-180. <https://doi.org/10.1346/CCMN.1999.0470207>.
- Mæhlum, T., 1995. Treatment of landfill leachate in on-site lagoons and constructed wetlands. *Water Sci Technol.* 32, 129-135. [https://doi.org/10.1016/0273-1223\(95\)00613-3](https://doi.org/10.1016/0273-1223(95)00613-3).
- Malakootian, M.; Nouri, J.; Hossaini, H., 2009. Removal of heavy metals from paint industry's wastewater using Leca as an available adsorbent. *Int J Environ Sci Technol (Tehran).* 6, 183-190. <https://doi.org/10.1007/BF03327620>.
- Masi, F.; Martinuzzi, N.; Bresciani, R.; Giovannelli, L.; Conte, G., 2007. Tolerance to hydraulic and organic load fluctuations in constructed wetlands. *Water Sci Technol.* 56, 39-48. <https://doi.org/10.2166/wst.2007.507>.
- Mayes, W.M.; Batty, L.C.; Younger, P.L.; Jarvis, A.P.; Köiv, M.; Vohla, C.; Mander, U., 2009. Wetland treatment at extremes of pH: A review. *Sci Total Environ.* 407, 3944-3957. <https://doi.org/10.1016/j.scitotenv.2008.06.045>.
- Mendes, L.R.D.; Tonderski, K.; Iversen, B.V.; Kjaergaard, C., 2018. Phosphorus retention in surface-flow constructed wetlands targeting agricultural drainage water. *Ecol Eng.* 120, 94-103. <https://doi.org/10.1016/j.ecoleng.2018.05.022>.

- Meng, P.; Pei, H.; Hu, W.; Shao, Y.; Li, Z., 2014. How to increase microbial degradation in constructed wetlands: influencing factors and improvement measures. *Bioresour Technol.* 157, 316-326. <https://doi.org/10.1016/j.biortech.2014.01.095>.
- Meng, P.; Pei, H.; Hu, W.; Shao, Y.; Li, Z., 2015. Performance Evaluation of Light-Weight Aggregates-Based Horizontal Flow Constructed Wetlands for Domestic Wastewater Treatment. *CLEAN–Soil, Air, Water.* 43, 217-222. <https://doi.org/10.1002/clen.201300058>.
- Merlin, G.; Pajean, J.-L.; Lissolo, T., 2002. Performances of constructed wetlands for municipal wastewater treatment in rural mountainous area. *Hydrobiologia.* 469, 87-98. <https://doi.org/10.1023/A:1015567325463>.
- Mesquita, M.C.; Albuquerque, A.; Amaral, L.; Nogueira, R., 2013. Effect of vegetation on the performance of horizontal subsurface flow constructed wetlands with lightweight expanded clay aggregates. *Int J Environ Sci Technol (Tehran).* 10, 433-442. <https://doi.org/10.1007/s13762-012-0119-6>.
- Mladenovič, A.; Šuput, J.S.; Ducman, V.; Škapin, A.S., 2004. Alkali–silica reactivity of some frequently used lightweight aggregates. *Cem Concr Res.* 34, 1809-1816. <https://doi.org/10.1016/j.cemconres.2004.01.017>.
- Mohammadi, Z.; Sharifnia, S.; Shavisi, Y., 2016. Photocatalytic degradation of aqueous ammonia by using TiO₂ZnO/LECA hybrid photocatalyst. *Mater Chem Phys.* 184, 110-117. <https://doi.org/10.1016/j.matchemphys.2016.09.031>.
- Molineux, C.J.; Newport, D.J.; Ayati, B.; Wang, C.; Connop, S.P.; Green, J.E., 2016. Bauxite residue (red mud) as a pulverised fuel ash substitute in the manufacture of lightweight aggregate. *J Clean Prod.* 112, 401-408. <https://doi.org/10.1016/j.jclepro.2015.09.024>.
- Molle, P.; Liénard, A.; Grasmick, A.; Iwema, A., 2006. Effect of reeds and feeding operations on hydraulic behaviour of vertical flow constructed wetlands under hydraulic overloads. *Water Res.* 40, 606-612. <https://doi.org/10.1016/j.watres.2005.11.026>.
- Molle, P.; Martin, S.; Esser, D.; Besnault, S.; Morlay, C.; Harouiya, N., 2011. Phosphorus removal by the use of apatite in constructed wetlands: Design recommendations. *Water Pract Technol.* 6, wpt2011046. <https://doi.org/10.2166/wpt.2011.046>.
- Molleda, P.; Blanco, I.; Ansola, G.; de Luis, E., 2008. Removal of wastewater pathogen indicators in a constructed wetland in Leon, Spain. *Ecol Eng.* 33, 252-257. <https://doi.org/10.1016/j.ecoleng.2008.05.001>.
- Moreno-Maroto, J.M.; González-Corrochano, B.; Alonso-Azcárate, J.; Rodríguez, L.; Acosta, A., 2017. Manufacturing of lightweight aggregates with carbon fiber and mineral wastes. *Cem Concr Compos.* 83, 335-348.
- Murray, H.H., 2007. *Applied clay mineralogy: occurrences, processing and applications of kaolins, bentonites, palygorskites, sepiolite, and common clays*, First ed. Elsevier, Amsterdam.
- Musa, S.; Ariff, N.; Kadir, M.A.; Denan, F. 2016. Simplified Method for Groundwater Treatment Using Dilution and Ceramic Filter. Page 012074 in *IOP Conference Series: Materials Science and Engineering*. IOP Publishing.
- Myszograj, S.; Bydałek, F., 2016. Temperature impact of nitrogen transformation in technological system: vertical flow constructed wetland and polishing pond. *Civ Environ Eng Rep.* 23, 125-136. <https://doi.org/10.1515/ceer-2016-0057>.
- Nagarajan, D.; Kusmayadi, A.; Yen, H.-W.; Dong, C.-D.; Lee, D.-J.; Chang, J.-S., 2019. Current advances in biological swine wastewater treatment using microalgae-based processes. *Bioresour Technol.* 121718. <https://doi.org/10.1016/j.biortech.2019.121718>.
- Nepomuceno, M.C.; Pereira-de-Oliveira, L.; Pereira, S.F., 2018. Mix design of structural lightweight self-compacting concrete incorporating coarse lightweight expanded clay aggregates. *Constr Build Mater.* 166, 373-385. <https://doi.org/10.1016/j.conbuildmat.2018.01.161>.

- Nivala, J.; Rousseau, D.P., 2009. Reversing clogging in subsurface-flow constructed wetlands by hydrogen peroxide treatment: two case studies. *Water Sci Technol.* 59, 2037-2046. <https://doi.org/10.2166/wst.2009.115>.
- Nkansah, M.A.; Christy, A.A.; Barth, T.; Francis, G.W., 2012. The use of lightweight expanded clay aggregate (LECA) as sorbent for PAHs removal from water. *J Hazard Mater.* 217, 360-365. <https://doi.org/10.1016/j.jhazmat.2012.03.038>.
- Nurk, K.; Truu, J.; Truu, M.; MANDER, Ü., 2005. Microbial characteristics and nitrogen transformation in planted soil filter for domestic wastewater treatment. *J Environ Sci Heal A.* 40, 1201-1214. <https://doi.org/10.1081/ESE-200055659>.
- Nurk, K.; Zaytsev, I.; Talpsep, I.; Truu, J.; Mander, Ü., 2009. Bioaugmentation in a newly established LECA-based horizontal flow soil filter reduces the adaptation period and enhances denitrification. *Bioresour Technol.* 100, 6284-6289. <https://doi.org/10.1016/j.biortech.2009.07.023>.
- Öövel, M.; Tooming, A.; Mäuring, T.; Mander, Ü., 2007. Schoolhouse wastewater purification in a LWA-filled hybrid constructed wetland in Estonia. *Ecol Eng.* 29, 17-26. <https://doi.org/10.1016/j.ecoleng.2006.07.010>.
- Ouellet-Plamondon, C.; Chazarenc, F.; Comeau, Y.; Brisson, J., 2006. Artificial aeration to increase pollutant removal efficiency of constructed wetlands in cold climate. *Ecol Eng.* 27, 258-264. <https://doi.org/10.1016/j.ecoleng.2006.03.006>.
- Özengin, N., 2016. Application of artificial neural network in horizontal subsurface flow constructed wetland for nutrient removal prediction. *Appl Ecol Environ Res.* 14, 305-324. https://doi.org/10.15666/aeer/1404_305324.
- Paruch, A., 2011. Long-term survival of *Escherichia coli* in lightweight aggregate filter media of constructed wastewater treatment wetlands. *Water Sci Technol.* 63, 558-564. <https://doi.org/10.2166/wst.2011.257>.
- Paruch, A.M., 2010. Possible scenarios of environmental transport, occurrence and fate of helminth eggs in light weight aggregate wastewater treatment systems. *Rev Environ Sci Bio.* 9, 51-58. <https://doi.org/10.1007/s11157-009-9181-z>.
- Paruch, A.M.; Krogstad, T.; Jenssen, P.D., 2007. Application of used wetland filter media in agriculture — control of heavy metal contents and faecal contamination. *Ecohydrol Hydrobiol.* 7, 243-253. [https://doi.org/10.1016/S1642-3593\(07\)70107-6](https://doi.org/10.1016/S1642-3593(07)70107-6).
- Pedescoll, A.; Uggetti, E.; Llorens, E.; Granés, F.; García, D.; García, J., 2009. Practical method based on saturated hydraulic conductivity used to assess clogging in subsurface flow constructed wetlands. *Ecol Eng.* 35, 1216-1224. <https://doi.org/10.1016/j.ecoleng.2009.03.016>.
- Persson, J.; Somes, N.; Wong, T., 1999. Hydraulics efficiency of constructed wetlands and ponds. *Water Sci Technol.* 40, 291-300. [https://doi.org/10.1016/S0273-1223\(99\)00448-5](https://doi.org/10.1016/S0273-1223(99)00448-5).
- Pinto, A.P.; Rodrigues, S.C.; Caldeira, A.T.; Teixeira, D.M., 2016. Exploring the potential of novel biomixtures and *Lentinula edodes* fungus for the degradation of selected pesticides. Evaluation for use in biobed systems. *Sci Total Environ.* 541, 1372-1381. <https://doi.org/10.1016/j.scitotenv.2015.10.046>.
- Pöldvere, E.; Karabelnik, K.; Noorvee, A.; Maddison, M.; Nurk, K.; Zaytsev, I.; Mander, Ü., 2009. Improving wastewater effluent filtration by changing flow regimes—Investigations in two cold climate pilot scale systems. *Ecol Eng.* 35, 193-203. <https://doi.org/10.1016/j.ecoleng.2008.05.019>.
- Pradhan, S.; Al-Ghamdi, S.G.; Mackey, H.R., 2018. Greywater recycling in buildings using living walls and green roofs: A review of the applicability and challenges. *Sci Total Environ.* <https://doi.org/10.1016/j.scitotenv.2018.10.226>.

- Prochaska, C.; Zouboulis, A., 2009. Treatment performance variation at different depths within vertical subsurface-flow experimental wetlands fed with simulated domestic sewage. *Desalination*. 237, 367-377. <https://doi.org/10.1016/j.desal.2008.01.028>.
- Pronina, N.; Klauson, D.; Moiseev, A.; Deubener, J.; Krichevskaya, M., 2015. Titanium dioxide sol-gel-coated expanded clay granules for use in photocatalytic fluidized-bed reactor. *Appl Catal B Environ*. 178, 117-123. <https://doi.org/10.1016/j.apcatb.2014.10.006>.
- Prystay, W.; Lo, K., 2001. Treatment of greenhouse wastewater using constructed wetlands. *J Environ Sci Heal B*. 36, 341-353. <https://doi.org/10.1081/PFC-100103574>.
- Qualls, R.G.; Richardson, C.J., 2000. Phosphorus enrichment affects litter decomposition, immobilization, and soil microbial phosphorus in wetland mesocosms. *Soil Sci Soc Am J*. 64, 799-808. <https://doi.org/10.2136/sssaj2000.642799x>.
- Quanrud, D.M.; Karpiscak, M.M.; Lansey, K.E.; Arnold, R.G., 2004. Transformation of effluent organic matter during subsurface wetland treatment in the Sonoran Desert. *Chemosphere*. 54, 777-788. <https://doi.org/10.1016/j.chemosphere.2003.08.020>.
- Real, S.; Gomes, M.G.; Moret Rodrigues, A.; Bogas, J.A., 2016. Contribution of structural lightweight aggregate concrete to the reduction of thermal bridging effect in buildings. *Constr Build Mater*. 121, 460-470. <https://doi.org/10.1016/j.conbuildmat.2016.06.018>.
- Rivera, F.; Warren, A.; Curds, C.R.; Robles, E.; Gutierrez, A.; Gallegos, E.; Calderón, A., 1997. The application of the root zone method for the treatment and reuse of high-strength abattoir waste in Mexico. *Water Sci Technol*. 35, 271.
- Rozema, E.; VanderZaag, A.; Wood, J.; Drizo, A.; Zheng, Y.; Madani, A.; Gordon, R., 2016. Constructed wetlands for agricultural wastewater treatment in Northeastern North America: a review. *Water*. 8, 173. <https://doi.org/10.3390/w8050173>.
- Rzhapishevskaya, O.; Hakobyan, S.; Ruhel, R.; Gautrot, J.; Barbero, D.; Ramstedt, M., 2013. The surface charge of anti-bacterial coatings alters motility and biofilm architecture. *Biomater Sci*. 1, 589-602. <https://doi.org/10.1039/C3BM00197K>.
- Saeed, T.; Sun, G., 2012. A review on nitrogen and organics removal mechanisms in subsurface flow constructed wetlands: Dependency on environmental parameters, operating conditions and supporting media. *J Environ Manage*. 112, 429-448. <https://doi.org/10.1016/j.jenvman.2012.08.011>.
- Sailor, D.J.; Hagos, M., 2011. An updated and expanded set of thermal property data for green roof growing media. *Energ Buildings*. 43, 2298-2303. <https://doi.org/10.1016/j.enbuild.2011.05.014>.
- Scholz, M.; Xu, J., 2002. Performance comparison of experimental constructed wetlands with different filter media and macrophytes treating industrial wastewater contaminated with lead and copper. *Bioresour Technol*. 83, 71-79. [https://doi.org/10.1016/S0960-8524\(01\)00210-3](https://doi.org/10.1016/S0960-8524(01)00210-3).
- Seidel, K., 1961. Zur Problematik der Keim- und Pflanzengewässer. *Verh Int Verein Limnol* 14, 1035-1039.
- Sengul, O.; Azizi, S.; Karaosmanoglu, F.; Tasdemir, M.A., 2011. Effect of expanded perlite on the mechanical properties and thermal conductivity of lightweight concrete. *Energ Buildings*. 43, 671-676. <https://doi.org/10.1016/j.enbuild.2010.11.008>.
- Seo, D.C.; Hwang, S.H.; Kim, H.J.; Cho, J.S.; Lee, H.J.; DeLaune, R.D.; Jugsujinda, A.; Lee, S.T.; Seo, J.Y.; Heo, J.S., 2008. Evaluation of 2- and 3-stage combinations of vertical and horizontal flow constructed wetlands for treating greenhouse wastewater. *Ecol Eng*. 32, 121-132. <https://doi.org/10.1016/j.ecoleng.2007.10.007>.
- Sepehr, M.N.; Kazemian, H.; Ghahramani, E.; Amrane, A.; Sivasankar, V.; Zarrabi, M., 2014. Defluoridation of water via Light Weight Expanded Clay Aggregate (LECA): Adsorbent characterization, competing ions, chemical regeneration, equilibrium and kinetic modeling. *J Taiwan Chem Eng*. 45, 1821-1834. <https://doi.org/10.1016/j.jtice.2014.02.009>.

- Sharifnia, S.; Khadivi, M.A.; Shojaeimehr, T.; Shavisi, Y., 2016. Characterization, isotherm and kinetic studies for ammonium ion adsorption by light expanded clay aggregate (LECA). *J Saudi Chem Soc.* 20, S342-S351. <https://doi.org/10.1016/j.jscs.2012.12.003>.
- Shavisi, Y.; Sharifnia, S.; Zendehzaban, M.; Mirghavami, M.L.; Kakehazar, S., 2014. Application of solar light for degradation of ammonia in petrochemical wastewater by a floating TiO₂/LECA photocatalyst. *J Ind Eng Chem.* 20, 2806-2813. <https://doi.org/10.1016/j.jiec.2013.11.011>.
- Shi, X.; Fan, J.; Zhang, J.; Shen, Y., 2017. Enhanced phosphorus removal in intermittently aerated constructed wetlands filled with various construction wastes. *Environ Sci Pollut R.* 24, 22524-22534. <https://doi.org/10.1007/s11356-017-9870-z>.
- Shichi, T.; Takagi, K., 2000. Clay minerals as photochemical reaction fields. *J Photochem Photobiol C.* 1, 113-130. [https://doi.org/10.1016/S1389-5567\(00\)00008-3](https://doi.org/10.1016/S1389-5567(00)00008-3).
- Shuib, N.; Baskaran, K.; Jegatheesan, V., 2011. Evaluating the performance of horizontal subsurface flow constructed wetlands using natural zeolite (escott). *Int J Environ Sci Devt.* 2, 311-315.
- Sohrabi, S.; Akhlaghian, F., 2016. Light expanded clay aggregate (LECA) as a support for TiO₂, Fe/TiO₂, and Cu/TiO₂ nanocrystalline photocatalysts: a comparative study on the structure, morphology, and activity. *J Iran Chem Soc.* 13, 1785-1796. <https://doi.org/10.1007/s13738-016-0896-9>.
- Stefanakis, A.I.; Akratos, C.S.; Gikas, G.D.; Tsihrintzis, V.A., 2009. Effluent quality improvement of two pilot-scale, horizontal subsurface flow constructed wetlands using natural zeolite (clinoptilolite). *Microporous Mesoporous Mater.* 124, 131-143. <https://doi.org/10.1016/j.micromeso.2009.05.005>.
- Stevik, T.K.; Ausland, G.; Jenssen, P.D.; Siegrist, R.L., 1999. Removal of *E. coli* during intermittent filtration of wastewater effluent as affected by dosing rate and media type. *Water Res.* 33, 2088-2098.
- Suliman, F.; French, H.K.; Haugen, L.E.; Søvik, A.K., 2006. Change in flow and transport patterns in horizontal subsurface flow constructed wetlands as a result of biological growth. *Ecol Eng.* 27, 124-133. <https://doi.org/10.1016/j.ecoleng.2005.12.007>.
- Tao, W.; Hall, K.J.; Duff, S.J., 2006. Performance evaluation and effects of hydraulic retention time and mass loading rate on treatment of woodwaste leachate in surface-flow constructed wetlands. *Ecol Eng.* 26, 252-265.
- Tatoulis, T.; Akratos, C.S.; Tekerlekopoulou, A.G.; Vayenas, D.V.; Stefanakis, A.I., 2017. A novel horizontal subsurface flow constructed wetland: Reducing area requirements and clogging risk. *Chemosphere.* 186, 257-268. <https://doi.org/10.1016/j.chemosphere.2017.07.151>.
- Thorslund, J.; Jarsjö, J.; Jaramillo, F.; Jawitz, J.W.; Manzoni, S.; Basu, N.B.; Chalov, S.R.; Cohen, M.J.; Creed, I.F.; Goldenberg, R.; Hylin, A.; Kalantari, Z.; Koussis, A.D.; Lyon, S.W.; Mazi, K.; Mard, J.; Persson, K.; Pietro, J.; Prieto, C.; Quin, A.; Van Meter, K.; Destouni, G., 2017. Wetlands as large-scale nature-based solutions: Status and challenges for research, engineering and management. *Ecol Eng.* 108, 489-497. <https://doi.org/10.1016/j.ecoleng.2017.07.012>.
- Tietz, A.; Kirschner, A.; Langergraber, G.; Sleytr, K.; Haberl, R., 2007. Characterisation of microbial biocoenosis in vertical subsurface flow constructed wetlands. *Sci Total Environ.* 380, 163-172. <https://doi.org/10.1016/j.scitotenv.2006.11.034>.
- Tilley, E.; Ulrich, L.; Lüthi, C.; Raymond, P.; Zurbrugg, C., 2014. Compendium of sanitation systems and technologies, Second edition. Swiss Federal Institute of Aquatic Science and Technology (Eawag), Dübendorf, Switzerland.
- Tran, N.H.; Ngo, H.H.; Urase, T.; Gin, K.Y.-H., 2015. A critical review on characterization strategies of organic matter for wastewater and water treatment processes. *Bioresour Technol.* 193, 523-533.

1134 Truu, M.; Juhanson, J.; Truu, J., 2009. Microbial biomass, activity and community composition in
 1135 constructed wetlands. *Sci Total Environ.* 407, 3958-3971.
 1136 <https://doi.org/10.1016/j.scitotenv.2008.11.036>.

1137 Vacca, G.; Wand, H.; Nikolausz, M.; Kuschik, P.; Kästner, M., 2005. Effect of plants and filter materials on
 1138 bacteria removal in pilot-scale constructed wetlands. *Water Res.* 39, 1361-1373.

1139 VanKempen-Fryling, R.J.; Camper, A.K., 2017. *Escherichia coli* O157: H7 attachment and persistence
 1140 within root biofilm of common treatment wetlands plants. *Ecol Eng.* 98, 64-69.

1141 Verhoeven, J.T.A.; Meuleman, A.F.M., 1999. Wetlands for wastewater treatment: Opportunities and
 1142 limitations. *Ecol Eng.* 12, 5-12. [https://doi.org/10.1016/S0925-8574\(98\)00050-0](https://doi.org/10.1016/S0925-8574(98)00050-0).

1143 Verlicchi, P.; Galletti, A.; Masotti, L., 2009. A promising practice to reclaim treated wastewater for reuse:
 1144 Chemical disinfection followed by natural systems. *Desalination.* 247, 490-508.
 1145 <https://doi.org/10.1016/j.desal.2009.03.004>.

1146 Vivant, A.-L.; Boutin, C.; Prost-Boucle, S.; Papias, S.; Hartmann, A.; Depret, G.; Ziebal, C.; Le Roux, S.;
 1147 Pourcher, A.-M., 2016. Free water surface constructed wetlands limit the dissemination of
 1148 extended-spectrum beta-lactamase producing *Escherichia coli* in the natural environment.
 1149 *Water Res.* 104, 178-188. <https://doi.org/10.1016/j.watres.2016.08.015>.

1150 Vohla, C.; Kõiv, M.; Bavor, H.J.; Chazarenc, F.; Mander, Ü., 2011. Filter materials for phosphorus removal
 1151 from wastewater in treatment wetlands—A review. *Ecol Eng.* 37, 70-89.
 1152 <https://doi.org/10.1016/j.ecoleng.2009.08.003>.

1153 Vymazal, J., 2005. Horizontal sub-surface flow and hybrid constructed wetlands systems for wastewater
 1154 treatment. *Ecol Eng.* 25, 478-490. <https://doi.org/10.1016/j.ecoleng.2005.07.010>.

1155 Vymazal, J., 2007. Removal of nutrients in various types of constructed wetlands. *Sci Total Environ.* 380,
 1156 48-65. <https://doi.org/10.1016/j.scitotenv.2006.09.014>.

1157 Vymazal, J., 2009. The use constructed wetlands with horizontal sub-surface flow for various types of
 1158 wastewater. *Ecol Eng.* 35, 1-17. <https://doi.org/10.1016/j.ecoleng.2008.08.016>.

1159 Vymazal, J., 2010. Constructed wetlands for wastewater treatment: five decades of experience. *Environ*
 1160 *Sci Technol.* 45, 61-69. <https://doi.org/10.1016/j.ecoleng.2008.08.016>.

1161 Vymazal, J., 2013a. Emergent plants used in free water surface constructed wetlands: a review. *Ecol Eng.*
 1162 61, 582-592. <https://doi.org/10.1016/j.ecoleng.2013.06.023>.

1163 Vymazal, J., 2013b. The use of hybrid constructed wetlands for wastewater treatment with special
 1164 attention to nitrogen removal: A review of a recent development. *Water Res.* 47, 4795-4811.
 1165 <https://doi.org/10.1016/j.watres.2013.05.029>.

1166 Vymazal, J.; Kröpfelová, L. Is Concentration of Dissolved Oxygen a Good Indicator of Processes in
 1167 Filtration Beds of Horizontal-Flow Constructed Wetlands? in: Vymazal J., ed. *Wastewater*
 1168 *Treatment, Plant Dynamics and Management in Constructed and Natural Wetlands.* Springer
 1169 Netherlands, Dordrecht, 311-317.

1170 Vymazal, J.; Kröpfelová, L., 2009. Removal of nitrogen in constructed wetlands with horizontal sub-
 1171 surface flow: a review. *Wetlands.* 29, 1114-1124. <https://doi.org/10.1672/08-216.1>.

1172 Wand, H.; Vacca, G.; Kuschik, P.; Krüger, M.; Kästner, M., 2007. Removal of bacteria by filtration in
 1173 planted and non-planted sand columns. *Water Res.* 41, 159-167.
 1174 <https://doi.org/10.1016/j.watres.2006.08.024>.

1175 Wang, Y.; Cai, Z.; Sheng, S.; Pan, F.; Chen, F.; Fu, J., 2020. Comprehensive evaluation of substrate
 1176 materials for contaminants removal in constructed wetlands. *Sci Total Environ.* 701, 134736.
 1177 <https://doi.org/10.1016/j.scitotenv.2019.134736>.

1178 Wenk, J.; Nguyen, M.T.; Nelson, K.L., 2019. Natural photosensitizers in constructed unit process
 1179 wetlands: Photochemical characterization and inactivation of pathogen indicator organisms.
 1180 *Environ Sci Technol.* 53, 7724-7735. <https://doi.org/10.1021/acs.est.9b01180>.

- Werker, A.; Dougherty, J.; McHenry, J.; Van Loon, W., 2002. Treatment variability for wetland wastewater treatment design in cold climates. *Ecol Eng.* 19, 1-11. [https://doi.org/10.1016/S0925-8574\(02\)00016-2](https://doi.org/10.1016/S0925-8574(02)00016-2).
- Wu, H.; Zhang, J.; Li, P.; Zhang, J.; Xie, H.; Zhang, B., 2011. Nutrient removal in constructed microcosm wetlands for treating polluted river water in northern China. *Ecol Eng.* 37, 560-568. <https://doi.org/10.1016/j.ecoleng.2010.11.020>.
- Wu, H.; Zhang, J.; Ngo, H.H.; Guo, W.; Hu, Z.; Liang, S.; Fan, J.; Liu, H., 2015a. A review on the sustainability of constructed wetlands for wastewater treatment: Design and operation. *Bioresour Technol.* 175, 594-601. <https://doi.org/10.1016/j.biortech.2014.10.068>.
- Wu, J.; Xu, D.; He, F.; He, J.; Wu, Z., 2015b. Comprehensive evaluation of substrates in vertical-flow constructed wetlands for domestic wastewater treatment. *Water Pract Technol.* 10, 625-632. <https://doi.org/10.2166/wpt.2015.077>.
- Wu, M.-Y.; Franz, E.H.; Chen, S., 2001. Oxygen fluxes and ammonia removal efficiencies in constructed treatment wetlands. *Water Environ Res.* 73, 661-666. <https://doi.org/10.2175/106143001X143394>.
- Wu, S.; Carvalho, P.N.; Müller, J.A.; Manoj, V.R.; Dong, R., 2016. Sanitation in constructed wetlands: a review on the removal of human pathogens and fecal indicators. *Sci Total Environ.* 541, 8-22. <https://doi.org/10.1016/j.scitotenv.2015.09.047>.
- Xiao, E.-R.; Liang, W.; He, F.; Cheng, S.-P.; Wu, Z.-B., 2010. Performance of the combined SMBR-IVCW system for wastewater treatment. *Desalination.* 250, 781-786.
- Xiong, J.B.; Mahmood, Q., 2010. Adsorptive removal of phosphate from aqueous media by peat. *Desalination.* 259, 59-64. <https://doi.org/10.1016/j.desal.2010.04.035>.
- Yaghi, N., 2015. Retention of orthophosphate, arsenate and arsenite onto the surface of aluminum or iron oxide-coated light expanded clay aggregates (LECA's): a study of sorption mechanisms and anion competition. University of Helsinki Finland.
- Yaghi, N.; Hartikainen, H., 2013. Enhancement of phosphorus sorption onto light expanded clay aggregates by means of aluminum and iron oxide coatings. *Chemosphere.* 93, 1879-1886. <https://doi.org/10.1016/j.chemosphere.2013.06.059>.
- Yaghi, N.; Hartikainen, H., 2018. Effect of oxide coatings, pH and competing anion on the sorption of arsenic species onto Light Expanded Clay Aggregates (LECA's). *Environ Technol Innov.* 9, 30-37. <https://doi.org/10.1016/j.eti.2017.09.009>.
- Yan, Y.; Xu, J., 2014. Improving Winter Performance of Constructed Wetlands for Wastewater Treatment in Northern China: A Review. *Wetlands.* 34, 243-253. <https://doi.org/10.1007/s13157-013-0444-7>.
- Yang, F.; Huang, L.; Yang, R.; Yang, F.; Li, D.; Zhao, Y.; Yang, J.; Liu, F.; Zhang, G., 2018. Vertical distribution and storage of soil organic and inorganic carbon in a typical inland river basin, Northwest China. *J Arid Land.* 10, 183-201. <https://doi.org/10.1007/s40333-018-0051-9>.
- Zaytsev, I.; Mander, Ü.; Löhmus, K.; Nurk, K., 2011. Enhanced denitrification in a bioaugmented horizontal subsurface flow filter. *Ecol Eng.* 37, 1050-1057. <https://doi.org/10.1016/j.ecoleng.2010.10.007>.
- Zaytsev, I.; Nurk, K.; Pöldvere, E.; Noorvee, A.; Mander, Ü., 2007. The effects of flow regime and temperature on the wastewater purification efficiency of a pilot hybrid constructed wetland. *WIT Trans Ecol Environ.* 103, 423-436.
- Zendehzaban, M.; Sharifnia, S.; Hosseini, S.N., 2013. Photocatalytic degradation of ammonia by light expanded clay aggregate (LECA)-coating of TiO₂ nanoparticles. *Korean J Chem Eng.* 30, 574-579. <https://doi.org/10.1007/s11814-012-0212-z>.

- 1227 Zhang, D.Q.; Tan, S.K.; Gersberg, R.M.; Zhu, J.; Sadreddini, S.; Li, Y., 2012. Nutrient removal in tropical
 1228 subsurface flow constructed wetlands under batch and continuous flow conditions. *J Environ*
 1229 *Manage.* 96, 1-6. <https://doi.org/10.1016/j.jenvman.2011.10.009>.
- 1230 Zhang, X.; Liu, X.; Xu, L.; Luo, Q.; Chen, J.; Hu, L.; Jin, J., 2013. Purification effect of vertical flow
 1231 constructed wetlands using modified substrates coated by MgFe-LDHs. *China Environ Sci.* 33,
 1232 1407-1412.
- 1233 Zheng, T.-T.; Sun, Z.-X.; Yang, X.-F.; Holmgren, A., 2012. Sorption of phosphate onto mesoporous γ -
 1234 alumina studied with in-situ ATR-FTIR spectroscopy. *Chem Cent J.* 6, 26.
 1235 <https://doi.org/10.1186/1752-153X-6-26>.
- 1236 Zhou, X.; Wang, X.; Zhang, H.; Wu, H., 2017. Enhanced nitrogen removal of low C/N domestic
 1237 wastewater using a biochar-amended aerated vertical flow constructed wetland. *Bioresour*
 1238 *Technol.* 241, 269-275. <https://doi.org/10.1016/j.biortech.2017.05.072>.
- 1239 Zhu, T.; Jenssen, P.D.; Mæhlum, T.; Krogstad, T., 1997. Phosphorus sorption and chemical characteristics
 1240 of lightweight aggregates (LWA) - potential filter media in treatment wetlands. *Water Sci*
 1241 *Technol.* 35, 103-108. [https://doi.org/10.1016/S0273-1223\(97\)00058-9](https://doi.org/10.1016/S0273-1223(97)00058-9).
- 1242 **References to web sites**
- 1243 www.leca.com, <http://media.byggjeneste.no/media/dokument/283182> (accessed 28/06/2019).

Response letter to the editor

Date: 20/01/2020

Editor-in-Chief: Dr. Jan Vymazal

Journal name: Ecological Engineering

Dear Dr. Jan Vymazal

Subject: submission of the revised review manuscript “Light-expanded clay aggregate (LECA) as a substrate in constructed wetlands—A review”; manuscript ID number ECOLENG-D-19-00882R1.

Thank you for your email dated 20/11/ 2019 enclosing the reviewers’ comments. We would like to thank the two reviewers for their time and their valuable and positive comments that helped us to improve the manuscript. We have carefully reviewed the comments and revised the manuscript accordingly. Before addressing the reviewer comments specifically we would like to draw your attention to the main changes that we applied to the manuscript.

- We have addressed the major point of the reviewers to minimize the length of the review, and reduced the text by almost 1/3. We found that further reduction to ½ as suggested would have weakened the review by removing too much of the context and resulting in decreased readability.
- We consolidated the text to make it appear less fragmented and have integrated the previous subsections: ammonium adsorption, phosphates adsorption, and heavy metals and organic pollutants were removed and into one subtitle: Removal through adsorption.
- The subsections biological nitrogen removal; biological removal of P and organic matter removal were integrated into one subsection: Removal through biological pathways.
- The pathogen removal section was shortened and moved towards a later section of the text.
- The modified LECA materials subtitle (2.2.4) was moved to the end of the performance of LECA in CWs (2.2) section as we saw best to present the performance of the classical LECA in CWs and then the modified one later.
- Authors list has been updated in line with the final contribution to the revised version.
- Tables and figures have been integrated into the manuscript body next to the relevant text.

Responses to specific Reviewer comments. The reviewer comments are presented in *Italic*, followed by our response.

Reviewer #1: *'The overall quality of this review is fairly good but it does appear to be a length work.'*

- We would like to thank reviewer 1 for their positive evaluation of the manuscript.

'The content should be fully focused on the use of LECA as a substrate in constructed wetlands. Background information, overly described in the current version, should be given in a pithy style. For example, the basic information about constructed wetland, the original use of LECA and its production, the basics of biological nitrogen removal pathway and the role of vegetation.'

- Basic information in both introduction and in the main body, including nitrogen removal pathways and the role of vegetation of the text has been either removed or considerably shortened.

'One obvious mistake is the wrongly numbered tables. Table 4, appearing first, should be replaced to Table 1. The order of Table 3 and Table 2 should be exchanged.'

- We apologize for the errors, these are now corrected. The tables' numbers have been switched so they appear in order in the text.

'Compared with Table 2, more details (e.g., CW type, operating conditions, influent concentration of heavy metals/organic contaminants) should be added in Table 3 making it more informative.'

- We have tried to integrate those tables, but similar information to table 3 components was not available in the literature cited, thus the table would appear fragmented if integrated.

Regarding the design considerations for LECA-based CWs, the content should be more specifically related to the special properties of LECA.

- We believe that the content of LECA-based CWs was already properly addressed in the review, we therefore did not make changes, also regarding the need to reduce the overall length of the manuscript. Two examples on the effect of LECA granules size on some operational parameters in LECA based CWs are provided below:

- ✓ Line 454-456 *“Layer arrangement uniformity and grain size distribution within each layer are also critical for adequate hydraulic conditions to minimize clogging issue”.*
- ✓ Line 463-465 *“For vertical flow section of this wetland a layer of 50 cm of coarser granules 10-20 mm was used as bottom layer covered by 30 cm of finer 2-4 mm granule to ensure oxygen transport.”*

‘Since the conveyed information from Figure 1 and 4 were overlapped to some extent, these two figures are suggested to be combined to one. The same suggestion was made for Figure 2 and 5.’

- Figure 1 has been deleted and the content has been merged. We tried to combine Figures 2 and 5 (now 1 and 4), however, the resulting merged figure appeared rather complex and therefore, we decided to keep the figures separately. Figure 2 shows more general CW concepts, while Figure 4 provides more LECA specific content.

‘Besides, the performances of LECA-based CWs should be critically compared with those CWs using other special substrates.’

- The current review focused more on the specific issues and considerations of LECA based system, we thus limited the extent of the comparison with other special substrates. Note that other reviews cited in our review include comprehensive comparisons between different types of natural, man-made and by-products substrates. However, in these reviews more general information about LECA have been presented, LECA thus was researched somewhat superficially and less in-depth compared to our review:

See also introduction (125-140): Recent reviews have compared the role of different substrates on the removal of nutrients, including P removal of both natural and manufactured substrates (Wang et al., 2020) and summarizing the structural differences and inherent properties of unconventional substrates such as zeolite, rice husk, alum sludge among many others, and their capacity for substantial N and organics removal from wastewater under optimized operating conditions (Saeed and Sun, 2012). Various substrates have been classified based on their ion-exchanging, P sorbing and electron donating properties (Yang et al., 2018). In general, substrates rich in mineral oxides of calcium (Ca), aluminum (Al), and iron (Fe) such as limestone, biotite, muscovite, steel slag, and light weight expanded clays aggregates (LECA) have high capacities of P and N removal (Johansson Westholm, 2006), while organic substrates such as rice straw, compost, and wood mulches can be utilized by microbes as electron donors and thus enhance nitrification and denitrification processes (Cao et al., 2016). Specific studies have focused

on substrates with extensive capacity for P removal such as clay bricks, fly ash, wollastonite, slag material, bauxite, shale, burnt oil shale, limestone, zeolite and LECA (Drizo et al., 1999; Johansson Westholm, 2006; Lima et al., 2018).

Therefore, we believe the Reviewer comment should be sufficiently well-addressed, while the interested reader is referred to other reviews.

Reviewer #2: *'Thank you for the effort in putting together all this very complete description about the usage of Leca in Treatment Wetlands. Very well conducted review.'*

- We would like to thank the Reviewer for the positive evaluation of our manuscript.

'If the Editors will consider the length of the paper excessive, I am sure that the paper can be shortened of 1/3 or even more than 1/2 providing less details for the several applications, especially not repeating same explanations of similar findings many times.'

- We agree with the reviewer that the initial version of the manuscript was lengthy in parts. Therefore, the manuscript has been shortened by ca. 29%. Further reduction was felt to decrease the quality of the review.

We have now uploaded the new version of the manuscript and an annotated original version of the manuscript that contains major deleted section in yellow. Note that due to the major changes conducted by all authors collaboratively, including shifting references, it was not possible to upload a tracked changed version of the initial manuscript. In addition we have conducted minor shortenings throughout the text, removed typos and improved both grammar and language.

We hope we have addressed the reviewers' comments adequately well and look forward to hearing from you in due course.

On behalf of all authors

Kind regards

Rawan Mlih

PhD student

Institute of Bio- and Geosciences, Agrosphere (IBG-3), Research Centre Juelich, Germany.

Institute for Environmental Research, Biology 5, RWTH Aachen University, Germany

Light-expanded clay aggregate (LECA) as a substrate in constructed wetlands—A review

Rawan Mlih^{*1,6}, Franciszek Bydalek^{2,3}, Roland Bol¹, Nader Yaghi⁴, ~~Rob van Deun⁵~~, Erwin Klumpp^{1,6}, Jannis Wenk³

¹ Institute of Bio- and Geosciences, Agrosphere (IBG–3), Research Centre Juelich, Wilhelm Johnen Str., 52425 Juelich, Germany

² GW4 NERC Centre for Doctoral Training in Freshwater Biosciences and Sustainability, Museum Avenue, Cardiff CF10 3AX, United Kingdom

³ Department of Chemical Engineering, Water Innovation & Research Centre (WIRC), University of Bath, Claverton Down, Bath BA2 7AY, United Kingdom

⁴ Department of Chemistry, Faculty of Sciences, University of Hebron, 90100 Hebron, Palestine

~~⁵ Thomas More University of Applied Sciences, Kleinhoefstraat 4, 2440 Geel, Belgium~~

⁶ Institute for Environmental Research, Biology 5, RWTH Aachen University, Worringerweg 1, 52074 Aachen, Germany

*Corresponding author: r.mlih@fz-juelich.de

Abstract

Light expanded clay aggregates (LECA) have been increasingly used as substrate material for constructed wetlands given their phosphate removal capacity, mechanical strength, hydraulic conductivity and their plant rooting and biofilm growth supporting structure. This review summarizes the current literature on LECA-based constructed wetlands. Removal performances for main wastewater parameters phosphate, nitrogen species, suspended solids and oxygen demand are tabulated. Both, physical and biological water

purification processes in LECA wetlands are discussed. Additional emphasis is on design and layout of LECA wetlands for different types of wastewater, under different climatic conditions and to improve treatment performance in general. LECA life cycle considerations include sourcing, production energy demand, reuse and recycling options for spent wetland substrates, for example as soil amendment. Research and development opportunities were identified for structural and compositional LECA modification to obtain tailored substrates for the use in water treatment and specific treatment tasks. Beyond traditional wastewater contaminants the fate of a wider range of contaminants, including organic trace contaminants, needs to be investigated as high Fe, Al and Ca oxides content of LECA substrates provide adsorptive sites that may facilitate further biological interactions of compounds that are otherwise hard to degrade.

Keywords: Constructed wetlands, LECA, pollutants removal, phosphorous, nitrogen, adsorption

Introduction

Preventing water scarcity, increasing water security and addressing water pollution are key actions to implement United Nations sustainable development goals (UN, 2015). The deterioration of water quality, including the decline of natural water resources, due to agricultural, industrial and domestic human activities is a global issue (Famiglietti, 2014; Vörösmarty et al., 2010). To maintain water quality and to protect aquatic habitats polluted water needs treatment before being released into natural water bodies or being

reused. Traditional water treatment strategies employ a combination of physical, chemical and biological methods and require large investments in both infrastructure and operation (Goel, 2006; Hendricks, 2016; Sedlak, 2014). Managed natural systems such as constructed wetlands (CWs) are considered as a viable alternative to conventional treatment systems. CWs can serve for a wide range of treatment targets and contaminants at comparable removal efficiency to conventional treatment, while being less expensive to build, including lower energy demand and maintenance costs (Vymazal, 2010) (Figure 1). CWs are artificial wetlands for wastewater treatment, they consist of a flow-through substructure, saturated with water and are planted with adaptive vegetation (Verhoeven and Meuleman, 1999).

Similar to natural wetlands, CWs have been recognized for their multiple roles that combine environmental and societal benefits, including improving water quality, increasing water storage buffer capacity during draughts and storm events, restoring wildlife habitats and providing diverse recreational space within the urban landscape

(Thorslund et al., 2017). Since the introduction of the concept more than 50 years ago (Seidel, 1961), the technology has advanced and CWs have been successfully used to treat an extensive range of domestic, agricultural and industrial wastewater streams under various climatic conditions (Calheiros et al., 2007; Merlin et al., 2002; Rozema et al., 2016). CWs have been integral part of progressive ecological urban planning for example in the 'sponge city concept' and are well-established in decentralised water treatment schemes for smaller communities and rural settlements (Arheimer et al., 2004; Liu et al., 2017). There are three major types of CWs (Wu et al., 2015a): free surface water flow CWs, horizontal subsurface flow CWs and vertical subsurface flow CWs (Figure 2). Free surface water flow CWs closely replicate the natural cleaning processes occurring in natural wetlands and have been applied for different types of wastewater including those with high biological oxygen demand (BOD) and solids content (Ghermandi et al., 2007; Vymazal, 2013a). Both horizontal and vertical subsurface CWs are widely used (Luederitz et al., 2001), while hybrid systems may combine advantages of each type of CW (Vymazal, 2010). CW design is determined by specific treatment tasks, for example, free water surface CWs, which typically consist of a shallow basin, are appropriate for water with high solids content such as mining drainage, storm water and agriculture runoff (Dal Ferro et al., 2018; Niu et al., 2016). Subsurface flow CWs are suitable for water with low solids contents due to the hydraulic constraints imposed by the substrate (Vymazal and Kröpfelová, 2009). CWs range from simple, vegetated soil filtration beds to highly diverse multi-hectare systems

that combine different types of CWs (Dunne et al., 2012; Wu et al., 2015a). The removal mechanism of pollutants in CWs is achieved through an integrated combination of biological, physical and chemical interactions among plants, the wetland substrates and microorganisms (Truu et al., 2009; Vymazal, 2005). For instance, nitrogen (N) removal is achieved by microbial processes such as ammonification, nitrification, and denitrification (Vymazal and Kröpfelová, 2009), while physicochemical processes occurring at plant roots and substrate such as adsorption and sedimentation are the main driver for suspended solids (Tanner et al., 1995), phosphorous (P) (Arias and Brix, 2005) and heavy metals (Khan et al., 2009). Plant uptake of nutrients is also considered a major removal mechanism in CWs (Mesquita et al., 2013). Reduction of microbial pollutants, including pathogens and parasites, is determined by sedimentation, filtration at roots and substrate, predation and sunlight inactivation in open water areas (Jasper et al., 2013).

Wetland substrate is a porous particulate packed bed filtration medium that creates the body of a CW. The substrate occupies the largest proportion of a CW and plays a central role in the purification process and the stability of the system by providing physical support for wetlands plants (Wu et al., 2015b). Biofilm forming microbial communities in CWs are strongly influenced by both the substrate type and its topography (Meng et al., 2014). The substrate supplies adsorption sites for contaminants and many biological and chemical processes take place within its matrix (Calheiros et al., 2009). Therefore, careful substrate selection is critical for optimized wetland performance, while price and local availability have to be taken into consideration (Ballantine and Tanner, 2010). Location

and depth of the substrate varies with the type of wetland. For vertical flow CWs the depth of the substrate ranges between 50-60 cm (Prochaska and Zouboulis, 2009). The top 10-20 cm facilitate aerobic microbial activity and subsequent biodegradation, while the remaining 40-50 cm of the filtration depth contribute to anaerobic removal of the chemical oxygen demand (COD) and total nitrogen (TN) as well as phosphorus adsorption (Tietz et al., 2007). The filtration bed can consist of substrate layers of different granular sizes that increase towards the bottom drainage layer (Ávila et al., 2015), and may include an additional organic substrate such as wood mulch (Myszograj and Bydątek, 2016) or biochar (Zhou et al., 2017). In the case of horizontal flow CWs, the effective substrate depth is between 25-60 cm (Carballeira et al., 2017). Horizontal flow CWs can employ both mineral and organic substrate materials (Andreo-Martínez et al., 2017), however, the multilayer substrate composition is less common compared to vertical flow CWs. In free surface water flow CWs it is common design practice to use 20-30 cm of rooting soil. However, in this type of wetland the substrate is considered to be of secondary importance (Vymazal, 2013a). For all types of CWs, small, round, evenly sized grains are most commonly used to fill the bed and average substrate diameters range from 3 to 32 mm (Tilley, 2014).

Wetland substrates can be divided into natural and manufactured materials, which also include recycled and industrial by-products (Ballantine and Tanner, 2010; Johansson Westholm, 2006; Wu et al., 2015a). Natural substrates such as soil, sand, gravel and marine sediments have been traditionally used as filter materials in CWs. These substrates

are widely available and require little pre-treatment prior to application (Healy et al., 2007). However, clogging, poor adsorption capacity, low hydraulic conductivity and accumulation of contaminants such as heavy metals are common problems associated with these substrates (Johansson Westholm, 2006). More recently, both natural inorganic minerals such as anthracite, apatite, bauxite, calcite and zeolite (Molle et al., 2011; Seo et al., 2008; Stefanakis et al., 2009) and organic materials such as biochar, rice straw, peat, and wood mulch became established as CW substrates (Gupta et al., 2015; Kizito et al., 2015; Xiong and Mahmood, 2010). Recycled materials and by-products from mining, metal-making, construction, manufacturing and agriculture have also been used as substrate materials in CWs, not only for their competitive pollutant removal efficiency but also to reduce waste disposal into the environment (Hu et al., 2012). Recycled materials include alum sludge, coal and steel slag, fly ash, polyethylene plastic, oyster shells, tire chips, and construction waste such as bricks (Blanco et al., 2016; Chyan et al., 2013; Shi et al., 2017; Tatoulis et al., 2017). Some substrates have been specifically modified to improve treatment performance, mainly for better P removal (Ballantine and Tanner, 2010; Johansson, 1997) but also for improved ammonium (Zhang et al., 2013) and heavy metal removal (Lian et al., 2013).

Recent reviews have compared the role of different substrates on the removal of nutrients, including P removal of both natural and manufactured substrates (Vohla et al., 2011) and summarizing the structural differences and inherent properties of unconventional substrates such as zeolite, rice husk, alum sludge among many others, and

their capacity for substantial N and organics removal from wastewater under optimized operating conditions (Saeed and Sun, 2012). Various substrates have been classified based on their ion-exchanging, P sorbing and electron donating properties (Yang et al., 2018). In general, substrates rich in mineral oxides of calcium (Ca), aluminum (Al), and iron (Fe) such as limestone, biotite, muscovite, steel slag, light weight expanded clays aggregates (LECA) have high capacities of P and N removal (Johansson Westholm, 2006), while organic substrates such as rice straw, compost, and wood mulches can be utilized by microbes as electron donors and thus enhance nitrification and denitrification processes (Cao et al., 2016). Specific studies have focused on substrates with extensive capacity for P removal such as clay bricks, fly ash, wollastonite, slag material, bauxite, shale, burnt oil shale, limestone, zeolite and LECA (Drizo et al., 1999; Johansson Westholm, 2006; Lima et al., 2018).

This review focusses on suitability of LECA as a substrate in CWs. ~~LECA is a manufactured substrate made of natural clay or other materials such as shale, apatite material and industrial by products. LECA is made by burning the ingredients i.e. clay, at high temperatures in a rotary kiln. Final products are expanded pellets with many semi closed pores that account for up to 90% of the particle volume. These pores are formed as a result of gas generated from combustion of organic components of the clay and water evaporation (Arioz et al., 2007). The first use of LECA as CW substrate was reported in the early 1990s (Jenssen et al., 1991). Since then, LECA has been extensively investigated as a substrate for CWs worldwide (Białowiec et al., 2011; Jenssen and Krogstad, 2003; Lima et~~

al., 2018; Nurk et al., 2009; Zhu et al., 1997). The increasing use of LECA in CWs has been attributed to its superior performance to remove P, N, heavy metals and organic compounds (Murray, 2000; Sposito et al., 1999; Zhou and Keeling, 2013). Based on its raw materials, LECA consists of minerals such as hydrous aluminum silicates, Fe, Mg and other alkaline minerals that are critical for binding ions (Bernhardt et al., 2014). For example, LECA with an estimated surface areas $>3 \text{ m}^2 \text{ g}^{-1}$ (Nkansah et al., 2012; Tabase et al., 2013), pore sizes in the range of $1\text{--}5 \text{ }\mu\text{m}$ and an estimated porosity of 50–80% provided numerous sites for adsorption of pollutants (Bogas et al., 2012; Bonabi et al., 2014; Meng et al., 2015; Nawel et al., 2017). LECA has a water absorption capacity between 5–25% (Bogas et al., 2012; Castro et al., 2011; Nepomuceno et al., 2018) and the cation exchange capacity of LECA is estimated in the range of 9.5 cmol kg^{-1} (Drizo et al., 1999). Coarse grain LECA enhances hydraulic conductivity while finer LECA with high surface area to volume ratio allows effective biofilm adhesion and microbial growth which in turn contributes significantly to biodegradation processes (Albuquerque et al., 2009; Białowiec et al., 2011; Brix et al., 2001).

This review specifically summarizes the current knowledge of LECA application in CWs design for wastewater treatment and its performance for a broad range of pollutants. The paper further examines the technical aspects of LECA incorporation into CWs design solutions with a wider attention to the importance and possibilities of LECA structural modifications enhancing the removal of different types of pollutants using CW technology.

Moreover, the review aims to shed light on the environmental concerns of LECA recycling and energy consumption.

1. Light Expanded Clay Aggregates (LECA)

1.1. Production, use and composition

LECA is a subtype of light weight aggregates (LWA), which is a heterogeneous group of low-density materials used for various civil engineering purposes (Mladenović et al., 2004). LECA is marketed worldwide under commercial trademarks such as Filtralite® produced in Norway, Danish Leca®, Swedish LECATM, and the German LiaporTM. In the United States, LECA is produced under Stalite, Gravelite and Go Green commercial trademarks (Baker et al., 2014). LECA is foremost designed for construction purposes hence the manufacturing process aims to deliver a product with a strong but low density, porous, sintered ceramic core, a dense external surface to avoid water adsorption and a near-spherical shape to improve fresh concrete properties (Cheeseman et al., 2005). The usage of LECA-like materials for construction purposes is traced back to ancient civilizations as Sumerians, Greek and Romans (Chandra and Berntsson, 2002). Owing to its lightweight and thermal properties, LECA is used as component for thermal insulation concretes (Al-Jabri et al., 2005). The mechanical properties and structural performance of LECA have been also utilized for modern megastructures and high rise buildings, retaining walls, backfill of building and bridge supports (Holm and Valsangkar, 1993; Real et al.,

2016). Due to its mechanical properties such as a high strength to weight ratio, its thermal features, and its good performance as rhizosphere substrate, LECA has been increasingly applied in storm water management schemes based on urban green infrastructure including green roofs, green walls, permeable pavements and thermal insulation concretes (Karami et al., 2018; Molineux et al., 2016; Pradhan et al., 2018; Sailor and Hagos, 2011; Sengul et al., 2011).

Traditionally, montmorillonite or illite types of clay are used as a raw materials for LECA production (Nkansah et al., 2012). More recently a wider range of natural and artificial compounds such as shale, apatite minerals, industrial by-products including coal or solid waste incineration, fly ash among others, have been integrated with clay to produce modified LECA (Ayati et al., 2018; Cheeseman et al., 2005; Molle et al., 2011). In addition, waste materials such as wastewater sludge (González-Corrochano et al., 2009), heavy metals contaminated soils (Ayati et al., 2018; González-Corrochano et al., 2014), granite and marble mining residues have been successfully incorporated into LECA (Moreno-Maroto et al., 2017a). However, mixing additives into LECA raw material is not a common practice, mostly due to practical constraints which favour the production of homogenous aggregates made of locally available raw material. Additionally, there is health and environmental concerns since industrial by-products could contain toxic substances, particularly heavy metals.

As a raw material, clay is widely available and affordable. Clay contains ample amounts of mineral oxides such as Fe, Mg, Ca and Al oxides (Grim, 1962). LECA produced from clays is

manufactured by burning wet-formed granules at high temperatures ranging from 1000-1300 °C in a rotary kiln. In the oven the clay expands rapidly due to gas generating combustion of organic matter, pore water evaporation, thermal decomposition of carbonates and ferric oxides (Ayati et al., 2018). Pellet expansion can also be enhanced by addition of mineral oil which acts as an expansion agent in the process (Fakhfakh et al., 2007; González-Corrochano et al., 2009). The usage of other combustible additives (e.g. sawdust and chopped straw) has also been reported to increase the porosity with no impact on the specific surface area of the pellets (Dabare and Svinka, 2013). Physical properties of LECA (e.g. strength, density, and expansion behavior) could be further changed through a mixture of clay and powdered sodium carbonate (Na_2CO_3), quartz (SiO_2), iron (III) oxide as hematite (Fe_2O_3), or elemental iron (Fe) (Bernhardt et al., 2014). Besides the raw materials mineral composition, temperature regime during production determines the final properties of LECA. An increase in temperature and exposure time of the clay feed causes higher shrinkage of granules and results in a higher density and lower porosity, whereas lower temperature and shorter burning time has the opposite effect (Moreno-Maroto et al., 2017b).

LECA is commercially available in two forms: granular (intact) or crushed (Figure 3). Geotechnical and construction applications predominantly use the intact specimens, while crushed LECA is used in hydroponics and water filtration applications (Bahmanpour et al., 2017). The LECA manufacturing process creates a pellet ranging from <1-32 mm with an average dry bulk density of about 400-600 kg m⁻³ and a smooth sintered ceramic outer

254 shell that encloses the inner honeycomb structure (Ardakani and Yazdani, 2014; Musa et
255 al., 2016). While LECA was initially designed as a light-weight geotechnical material for
256 water retention and thermal isolation purposes its manufacturing process has not been
257 optimized for applications that require a rather porous and sorbent surface as desired for
258 CWs e.g. for P removal or as a matrix for biofilm growth. However, by crushing LECA
259 granules, the interior porous structure is exposed to contact. Crushed LECA could have
260 more than twice the specific surface area ($1\text{-}10\text{ m}^2\text{g}^{-1}$) compared to spherical LECA and a
261 two times higher cation exchange capacity from 2.40 to $5.27\text{ cmol}\cdot\text{kg}^{-1}$ (Kalhori et al.,
262 2013; Stevik et al., 1999). Therefore, without modifying the manufacture process and raw
263 material composition, it is possible to significantly improve the effectiveness of LECA
264 materials by only crushing the granules to unlock their interior surface.

265 The chemical composition of LECA mainly depends on the mineralogy of its raw clay
266 material. Clay minerals are hydrous aluminium silicates with Fe, Mg and other alkaline and
267 earth alkaline metals at variable amounts (Uddin, 2017).

268 In terms of P removal, high Al content is more preferable than Fe, since Al is not redox-
269 sensitive and is able to retain the adsorption capacity at low redox potential. In CWs,
270 changes in redox potential could be imposed by the fluctuations of oxygen level resulting
271 in water level changes or intense microbial activity and anoxic conditions promote Fe^{3+}
272 reduction into Fe^{2+} which subsequently results in release of Fe bound P (Yaghi and
273 Hartikainen, 2013).

The XRD analysis of clay materials used for LECA manufacturing typically shows the presence of quartz, alumina, hematite, and clay minerals. The exact elemental composition varies greatly as various classes of clays are used for LECA production including smectites, mica, kaolinite, serpentine, pyrophyllite, vermiculite and sepiolite (Shichi and Takagi, 2000). Different mineral composition is also accompanied with different pellet size distribution. During the treatment process, the pellets undergo a series of chemical changes e.g. decomposition of calcite and dolomite and CO₂ release followed by CaO formation. Therefore, the final product obtained after the firing process and expansion has a slightly different chemical composition than the raw material, missing hydrated mineral forms and organic content. LECA composition is generally dominated by 5-6 major constituents; 60-70% SiO₂, 15-18% Al₂O₃, 4-7% Fe₂O₃, 1-4% MgO, CaO, Na₂O, other constituents contributing less than 1% (Table 4).

2. Performance of LECA in CWs

2.1. Modified LECA materials

The sorption process in CWs is a finite process, that requires periodic exchange of the wetland substrate (Arias and Brix, 2005; Drizo et al., 2002). Efforts to extend CW sorption performance have mainly focused on testing different substrates for better P removal efficiency. P removal is central task in many treatment scenarios and therefore P is usually the critical sorbate that determines substrate saturation (Seo et al., 2005; Drizo et al., 2002). Moreover, measurements to manage clogging issues were also addressed in the

Comment [WU1]: Here the text was reduced from 793 to 670. Some sentences were rewritten to adapt the new text. minor deletion has no highlight.

literature including preventative and restorative measures. Preventative measures to avoid clogging are mostly related to adjustment of hydraulic operation conditions and application of best management practices, while restorative measures may include treatment with chemicals or excavation and replacement of clogged substrates (De la Varga et al., 2013; Knowles et al., 2011; Lianfang et al., 2009; Nivala and Rousseau, 2009; Pedescoll et al., 2009).

LECA pellets may become either saturated with a sorbate or jammed by the accumulation of organic matter and sediments on the pellets surfaces which hinders LECA functionality and reduces its adsorption capacity (Ballantine and Tanner, 2010). Another option to increase the lifetime of a substrate is to alter its properties or add functionality. Several studies attempted to improve LECA through changing its specific mineral content or alter its surface charges via coating or use of additives such as dolomite and lime (Table 1). Coating LECA with Al and Fe, has a positive effect on LECA capacity for P and As removal from groundwater (Haque et al., 2008; Yaghi, 2015; Yaghi and Hartikainen, 2018, 2013). In addition, use of MgO nanoparticles as coating material has increased the LECA surface area and its adsorption capacity for removal of pharmaceutical pollutants (Kalhori et al., 2017).

The photocatalyst titanium dioxide (TiO_2) has been investigated as potential LECA coating for ammonia removal through photo-degradation under solar light (Shavisi et al., 2014; Zendezhaban et al., 2013) and UV irradiation (Mohammadi et al., 2016). The results of these studies presented high ammonium removal efficiency with the highest removal

316 value (95.2%) achieved under UV radiation. TiO₂ sol-gel coating on LECA pellets was
317 further investigated for antibiotics removal from wastewater, the resulting material was
318 mechanically stable, had an enhanced adsorption capacity and was photocatalytic active
319 (Pronina et al., 2015). Sohrabi and Akhlaghian (2016) applied copper-modified TiO₂ and
320 iron-modified TiO₂ photocatalysts on LECA, the results indicated that copper modified
321 LECA showed the best photocatalytic performance using phenol as a model pollutant.
322 Hydrogen-peroxide (H₂O₂) and magnesium chloride (MgCl₂) modified LECA were
323 compared with unmodified LECA in their adsorption capacity for fluoride removal. The
324 adsorption capacity of modified LECA increased roughly 2-3 fold, the achieved values were
325 8.53 mg g⁻¹, 17.83 mg g⁻¹, and 23.86 mg g⁻¹ for natural LECA, hydrogen peroxide modified
326 LECA, and magnesium chloride modified LECA, respectively. The results were attributed to
327 the positive charge of the oxide surfaces that were influenced by increasing pH values and
328 the formation of fluoride ion complexes e.g. calcium fluoride which increased the ions
329 adsorbed to LECA surfaces (Sepehr et al., 2014). Mixing of sodium carbonate (Na₂CO₃),
330 silicon dioxide (SiO₂) and iron oxide (Fe₂O₃) at 2-10 wt% into the raw material, i.e. clay
331 powder, was found to increase particle density, porosity and the crushing strength of LECA
332 (Bernhardt et al., 2014). Lime had a positive effect on P adsorption capacity (Johansson,
333 1997). Mixing raw materials with fly ash and dolomite were found to enhance P and N
334 removal capacity, hydraulic conductivity, and porosity (Białowiec et al., 2011; Jenssen and
335 Krogstad, 2003). Other additives may alter the internal structure of LECA in order to
336 obtain a more reactive surface. For example, the raw material for LECA can be enriched

with mineral additives such as quartz sand to improve the particle size distribution and refine gas release during the expansion process (Fakhfakh et al., 2007). Few studies have investigated the use of bioaugmentation technology to enhance denitrification and pollutants removal in LECA based CWs. The studies argued that LECA is a sterile substrate due to its exposure to high temperature during the manufacturing phase, and the microbes received by the influent are insufficient to carry on the process effectively, therefore introducing an already adapted microbial culture to a newly established CWs could positively influence nutrient removal processes (Nurk et al., 2009; Zaytsev et al., 2011) and perhaps lead to a faster achievement of treatment goals. Pinto et al. (2016) found that use of white-rot fungus *Lentinula edodes* to inoculate LECA and other substrates including cork; cork and straw and coat pine enhanced pesticide degradation by almost 50%. Bioaugmentation has been researched for many years for wastewater treatment application. However, results show that performance is rather difficult to predict compared to the earlier mentioned chemical and physical modification strategies (Herrero and Stuckey, 2015).

2.2. Pollutants removal through adsorption

Naturally occurring clay and clay minerals play important and complex roles in soil chemistry and its nutrient balance (Bohn et al., 2002). For example, clay minerals are involved in phosphate fixation (Gérard, 2016), heavy metal binding (Mercier and Pinnavaia, 1998), nitrate retention and ion-exchange (Mohsenipour et al., 2015). Clays

also interact with the soil organic matter (Six et al., 2004) and microorganisms (Chenu et al., 2002). Powdery or granular clay has been widely used as a low-cost locally available sorbent for water contaminants including, N, P, and heavy metals (Celis et al., 2000; Mena-Duran et al., 2007), arsenic (Lenoble et al., 2002), fluoride (Karthikeyan et al., 2005) and biocides (Lezehari et al., 2010).

The adsorption isotherms on clays in general can be described through several isotherm models. The most widely used models for describing adsorption onto LECA are Langmuir and Freundlich (Vimonsees et al., 2009) (Amiri et al., 2011; Dordio and Carvalho, 2013a; Sharifnia et al., 2016; Zhu et al., 2011). However, the Freundlich isotherm was found to fit better than the Langmuir isotherm (Sharifnia et al., 2016).

In LECA based CWs, especially in unplanted CWs, adsorption is one of the main routes for the removal of a wide range of water pollutants (Bahmanpour et al., 2017; Białowiec et al., 2009; Dordio and Carvalho, 2013a; Dordio et al., 2007; Pöldvere et al., 2009).

Adsorption mechanism of oxyanions occurs via anion exchange mechanism and ligand exchange mechanism (Yaghi and Hartikainen, 2018, 2013). During the anion exchange mechanism, ions received by the influent are exchanged with similar charged ions bound to the functional groups contained within a solid matrix i.e. LECA (Yang et al., 2018). In this type of physical adsorption the bonding consists of a water molecule located between the anion and the surface of the substrate. However, this electrostatic bonding is considered rather weak and reversible. On the other hand, ligand exchange mechanism does not depend on surface charge of the mineral and can occur on positively, negatively as well as

on neutrally charged surfaces and include formation of multiple bonds (Essington, 2015). In the ligand exchange mechanism, oxyanions such as phosphate replace aqua groups (H_2O) or hydroxyl groups (OH^-) on the Al and Fe oxide's surface and bind directly to the surfaces of these oxides (Penn and Camberato, 2019). Ligand exchange mechanisms occur preferably under acidic conditions, not only due to the positive surface charge that is usually formed at low pH, but also because of the increasing protonation of the OH^- groups at the mineral oxide surface, leading to the formation of aqua groups that swap more readily with oxyanions than OH^- groups. Under alkaline conditions, the mineral oxide surface is negatively charged and occupied OH^- ions with which hinders the adsorption of oxyanions (Yaghi, 2015).

2.2.1. Nitrogen adsorption

Nitrate and ammonium are adsorbed to clay surfaces via an ion exchange mechanism (Balci and Dinçel, 2002; Hokkanen et al., 2014). The adsorption rate of nitrate onto the clay surface is a rather rapid process conditioned by the availability of the anion exchangers and the saturation of the adsorbate, thus the rate of adsorption may reduce over time (Mohsenipour et al., 2015). Previous studies emphasized the capacity of clay in removing N species from wastewater through adsorption processes (Oliveira et al., 2003; Rožić et al., 2000; Witter and Lopez-Real, 1988). Porous materials such as sepiolite, slag, activated carbon (Öztürk and Bektas, 2004) and zeolite (Zhan et al., 2011), have been applied for nitrate removal. Many other adsorbents such as activated carbon (Huang et

al., 2008), agricultural residues (Liu et al., 2010), biochar (Gupta et al., 2015), bentonite (Angar et al., 2017) were investigated for ammonium removal. High ammonium adsorption rates occur when the ammonium concentration in the water increases (Vymazal, 2007). However, ammonium is bound loosely to clay surfaces and can be easily oxidized to nitrate when exposed to oxygen in case of periodically draining the sorbent (Kadlec et al., 2017; Sun et al., 2006). Despite promising results for N removal by LECA via adsorption this mechanism is poorly quantified in literature. Sharifnia et al. (2016) investigated ammonium adsorption to LECA and found the maximum monolayer coverage capacity of LECA was 0.255 mg ammonium g⁻¹. The adsorption capacity was highest between pH 6-7, and equilibrium concentration was reached after 150 min with rapid adsorption within the first 60 minutes.

2.2.2. Phosphate adsorption

Phosphate is adsorbed as inner-sphere complex with the oxygen atom of phosphate bound directly to Al and Fe-oxides at the LECA surface (Kwon and Kubicki, 2004; Zheng et al., 2012). Inner-sphere complexes are considered strong and mostly irreversible (Yaghi, 2015). The initial Ca, Fe, Al, and Mg concentrations affect the amount of P adsorbed by LECA surfaces (Baker et al., 2014). Among these elements, Ca has the strongest correlation with P-sorption capacity (Zhu et al., 1997). Therefore, low P removal in some LECA-based CWs (Table 1) can be attributed to the low Ca content of the substrate

Comment [WU2]: This text was corrected,

(Johansson, 1997). A positive correlation was found between P removal and the content of both CaO and Ca in substrates (Vohla et al., 2011).

The pH is a critical parameter that affects the fate of phosphorous in CWs. Higher pH values have a positive effect on P adsorption and precipitation (Vymazal, 2007). The highest P adsorption (800 mg kg^{-1}) by LECA was achieved at a highly alkaline pH of 12.3 according to Zhu et al. (1997), while only 72 hours were needed to reach the maximum adsorption capacity of the substrate. The P adsorption in CWs involves two steps according to Jenssen and Krogstad (2003). The first step of adsorption can be considered as a short term transition stage and mostly occurs at low P concentration. This step is barely affected by the CW operational regime, including the hydraulic rate and the retention time. The second sorption step can continue for weeks or months depending on substrate properties and P concentration. High P concentrations can depress pH and eventually the precipitation process of P. Jenssen and Krogstad suggested therefore a retention time of 4 weeks for an optimal P adsorption by LECA under cold climate conditions.

LECA can have a strong influence on pH values of the water within the CW itself, because of its high contents of Ca minerals (Białowiec et al., 2011). Pöldvere et al. (2009) measured high pH values in the outflow of a LECA based hybrid CWs monitored for one year with an average range from 8.1 to 8.8 in the first 9 months and from 7.6 to 7.7 in the remaining three months. The pH values in LECA beds can range from 4.0 to 9.5 (Mesquita et al., 2013). Previous studies indicated that an effective P removal in LECA based CWs occurs at

high pH value ranging from 10 to 12 (Jenssen and Krogstad, 2003; Zhu et al., 1997).

However, highly alkaline conditions can adversely affect the growth of microbial communities which is important for organic matter and N removal processes (Tietz et al., 2007).

LECA has a finite capacity to adsorb P because of its ceramic matrix resulting from the high production temperature, which makes it resistant for both mechanical and environmental changes, therefore it is unlikely that new adsorption sites will emerge or generate in contrast to soil matrixes (Jenssen and Krogstad, 2003). In addition, poorer than expected adsorption performance can be also explained by blocking of sorption sites due to biofilm build-up and accumulation of organic matter at the granules surface (Knowles et al., 2011).

LECA systems can retain P through precipitation and sedimentation reactions with Ca-rich particles. The precipitation mechanism is favored at higher pH values or in presence of dissolved Ca in wastewater which promote P precipitation as Ca- phosphates especially during the initial stages of the treatment process (Jenssen and Krogstad, 2003). However, as pH values and dissolved oxygen concentrations within body of the CW start to decrease, further P precipitation is inhibited. Despite the significant contribution of wetlands sediments to P removal from wastewater, this P sink is often not considered in LECA based CW (Braskerud, 2002; Mendes et al., 2018).

2.2.3. Adsorption of heavy metals and organic pollutants

462 Clays, in general, have good removal capacity for heavy metals due to their high cation
463 exchange capacity (Ma and Eggleton, 1999). This gives a good indication that LECA as a
464 clay-based material can also provide efficient treatment for water contaminated with
465 heavy metals. LECA has been applied to remove high concentrations of Pb and Cd from
466 industrial wastewater (Table 3) (Malakootian et al., 2009) as well as Pb and Cu from
467 mining tailings (Scholz and Xu, 2002). Pharmaceuticals such as MCPA (4-chloro-2-
468 methoxyphenoxyacetic acid), oxytetracycline, and polyphenol can be removed by
469 electrostatic interactions which is partly driven by the extensive protonation of LECA
470 surface at neutral pH values where these compounds are mostly in the anionic form while
471 LECA surfaces are positively charged (Dordio and Carvalho, 2013b; Dordio et al., 2007).
472 The LECA capacity for lipophilic (oxybenzone and triclosan) and hydrophilic compounds
473 (caffeine) was also investigated. The results revealed higher removal of lipophilic
474 compounds compared to hydrophilic compounds (Ferreira et al., 2017).
475 LECA was reported to remove polycyclic aromatic hydrocarbons (PAHS) including
476 phenanthrene, fluoranthene and pyrene compounds (Nkansah et al., 2012) (Table 3).
477 The study attributed this removal to LECA's exterior and interior surfaces that exhibit
478 hydrophobic character, however, the underlying mechanisms are rather vaguely
479 understood as factors that provide hydrophobic capacities to LECA are not well addressed
480 in the existing literature. In addition, LECA made of clays may lack for hydrophobic
481 characteristics as clays have weak adsorption capacity for hydrophobic compounds

normally favored by the strong hydration capacity of their inorganic exchangeable ions (Acikyildiz et al., 2015).

2.3. Pollutants removal through biological pathways

2.3.1. Biological nitrogen removal

The main biological pathways for N removal in CW involve microbial degradation (Li et al., 2014) and both uptake and assimilation by plants and microorganisms (Wu et al., 2011).

The microbial degradation which takes place under aerobic and anaerobic conditions comprises three steps: ammonification, nitrification, and denitrification. In the first step, organic N is converted into ammonia in aerobic and anaerobic zones of the CWs. Ammonia is removed via the nitrification process under strict aerobic conditions by special types of nitrifiers such as *Nitropira*, *Nitrosococcus*, and *Nitrobacter* (Mayo and Bigambo, 2005). Denitrification is carried out by heterotrophic microorganisms that need organic matter to obtain their energy, the microorganisms under anoxic conditions use nitrate as terminal electron acceptor and organic C as electron donor to produce gaseous N. Each step of the microbial degradation can be greatly affected by environmental factors such as oxygen availability, water temperature, pH, organic matter and the presence of the specific microorganisms (Vymazal, 2007).

The nature of the CW substrate is a main factor determining the location and the activities of the microbial community (Truu et al., 2009). Previous studies have shown a decline in microbial density in the upper 10 cm of the substrate when porous materials as sand and gravel were used as filtration bed

(Braeckevelt et al., 2007; Nurk et al., 2005). The reallocation of the microbial biomass into greater depths can be explained by the higher availability of organic matter and the shelter provided on the substrate surfaces and within the micropores between LECA grains (Calheiros et al., 2009; Tietz et al., 2007). Many studies attributed LECA capacity for high N removal to its high porosity and large surface area (Saeed and Sun, 2012; Vymazal and Kröpfelová, 2009; Yang et al., 2018). High porosity allows additional oxygen to penetrate, especially if LECA is installed as an upper layer.

~~The selected vegetation plays an important role for wastewater treatment in CW systems, not only through uptake and assimilation of nutrients but also because~~ the plant roots provide surface area for biofilm formation and growth, and create aerobic zones that are important for microbial communities involved in the biological degradation (Allen et al., 2002). ~~Previous studies have shown that ambient oxygen release into the rhizosphere is supplied by macrophyte plant roots~~ (Brix, 1993; Gagnon et al., 2007; Wu et al., 2001). In vertical flow CWs, large proportion of the oxygen enters the substrate bed via diffusion, while in horizontal flow, the oxygen is mostly provided by the plants (Lee et al., 2009; Molle et al., 2006). Decaying roots provide readily accessible organic matter as additional carbon source and can remarkably ~~improve denitrification rates and thus improve N removal in CWs~~ (Lu et al., 2009; Luo et al., 2018). ~~The roots can also provide surface area for attached microbial growth~~ (Clairmont et al., 2019). Overall, planted LECA beds have been reported to have higher N removal capacity due to higher microbial diversity and

density compared to unplanted ones (Almeida et al., 2017; Białowiec et al., 2009; Dordio and Carvalho, 2013a).

2.3.2. Biological removal of P

P uptake and assimilation by plants are the main biological routes for P removal in CWs (Kim and Geary, 2001). The largest proportion of soluble P is taken up by microphytes and algae, especially in the early stages of the growing season. P uptake by plants contributes to a short term removal mostly during growth (Vymazal, 2007) and if not removed decaying plants may lead to re-release of P into the wetland. Organic P which enters the CW as phospholipids, nucleic acids and sugar phosphates is transformed via the microbial metabolism. The microbial uptake of P is very fast and accounts for a temporary removal as microorganisms have a very short turnover rate (Qualls and Richardson, 2000). However, biological take-up of P in LECA based CW systems is not quantified due to the dominance of P is removal through adsorption.

2.4. Pathogens removal

CWs have been increasingly adopted for wastewater reuse schemes, therefore pathogen removal has become a central treatment goal that determines wetland design and operation (Barbagallo et al., 2010; Masi et al., 2007). Current research targets mostly common microbial indicators for fecal contamination, such as *E. coli*, fecal streptococci, *C. perfringens*, or *Giardia lamblia* (Wu et al., 2016). However, other pathogenic

microorganisms such as *Salmonella*, polioviruses and *Cryptosporidium spp* have also been investigated (Redder et al., 2010; Sidhu et al., 2010).

CWs provide a number of biological, physical and chemical removal mechanisms for pathogens which mimic processes occurring in natural wetlands (Kadlec and Wallace, 2008). Depending on the system's flow regime (surface or subsurface flow), pathogen inactivation is mostly driven by a combination of sedimentation and filtration, adsorption, predation, photoinactivation, natural die-off as well as biocidal effect of root exudates or internalization into plant tissue (Alufasi et al., 2017; Boutilier et al., 2009; Wand et al., 2007; Wenk et al., 2019; Wu et al., 2016). The effectiveness of given removal mechanisms might be enhanced through adequate hydraulic management (Giacoman-Vallejos et al., 2015), presence of specific vegetation (García et al., 2013), the wastewater influent composition (Yang et al., 2012), seasonal weather patterns (Morató et al., 2014) or aeration (Headley et al., 2013). Further factors affecting pathogen removal effectiveness include size and type of substrate media (López et al., 2019). Filter media in CWs contribute mostly to physiochemical pathogen removal mechanisms such as filtration and adsorption. Fine granular substrates trap microorganisms and increases their retention time by enhancing removal through natural-die off (Vacca et al., 2005). Adsorption of pathogens was found to be particularly effective for substrates with positive surface charge (Rzhepishevskaya et al., 2013). Both chemical composition and physical substrate properties, for example porosity, affect the microbial composition and biofilm growth and contribute to pathogen predation and adhesion (Long et al., 2016; Meng et al., 2014)..

565 However, the link between substrate properties, predation and microbial composition in
566 CWs is currently not fully understood. ~~Some substrate media, i.e. steel slag, cause pH~~
567 ~~variations leading to local and whole system acidification or alkalization which would~~
568 ~~impose additional stress on pathogen survival rates, yet this phenomenon is still poorly~~
569 ~~studied~~ (Lee et al., 2010; Mayes et al., 2009). CWs for primary and secondary wastewater
570 treatment operate at average influent *E. coli* concentrations of 10^5 - 10^8 colony forming
571 units per 100 mL (cfu/100mL) for domestic wastewater (Headley et al., 2013) and up to
572 10^{11} cfu/100mL for fecal coliforms in slaughterhouse wastewater (Rivera et al., 1997). The
573 typical removal rates of fecal microorganism observed in CWs range from 1-3 log units
574 (Abou-Elela et al., 2013; Headley et al., 2013; Molleda et al., 2008). Occasionally, removal
575 above 3 log units was also recorded, both in single stage and hybrid systems (El-Khateeb
576 et al., 2009; Pundsack et al., 2001). In terms of water quality standards for water reuse,
577 the free water surface systems located in tropical or subtropical climates are capable of
578 producing final effluent with fecal-coliform concentration as low as 100 cfu/100 mL
579 (Greenway, 2005), while in temperate climates, the effluent could be consistently
580 maintained around 1000 cfu/100 mL (Vivant et al., 2016). Subsurface flow systems may
581 achieve effluent concentration below 1000 cfu/100ml, particularly when employed as
582 tertiary treatment step (Adrados et al., 2018; Andreo-Martínez et al., 2017). Nevertheless,
583 many CWs exhibit high variability in effluent pathogen concentrations, and further
584 research is needed to improve design towards a more consistent removal performance
585 (Jasper et al., 2013; Wenk et al., 2019).

586 Due to the coarse granular size (5-20 mm), the water in LECA filtration beds has a
587 relatively low residence time in comparison with sand beds, therefore bacterial adhesion
588 mechanisms may not be very effective (Ausland et al., 2002). Similarly, large granular size
589 also excludes both filtration and straining from being an important removal mechanism in
590 LECA-dominated systems (Díaz et al., 2010). On the other hand, LECA's porous surface
591 enhances biofilm growth and subsequent bio-clogging, which facilitates effective bacteria
592 immobilization (Lianfang et al., 2009). The high cation exchange capacity of LECA could be
593 also beneficial for bacterial removal since it enhances adhesion (Stevik et al., 1999).
594 Additionally, clay minerals in LECA, may alter i.e. metabolic pathways of biofilm
595 microorganisms encapsulating the granule through increase of cell division in *E. coli* in the
596 presence of kaolinite (Cuadros, 2017). As a proven soilless plant growing substrate
597 (Pradhan et al., 2018), LECA may facilitate pathogen removal through root biofilm
598 attachment (VanKempen-Fryling and Camper, 2017) and possibly plant exudates (Alufasi
599 et al., 2017).

600 Consistent *E. coli* removal of 1.5 log-units was reported for a LECA-based horizontal flow
601 polishing CWs after a prior filtration step, and the removal performance was similar to
602 gravel systems that were operated in parallel (Verlicchi et al., 2009). Removal rates of up
603 to 3 log for *E. coli* and total coliforms were reported in horizontal flow LECA CW located in
604 North Portugal planted with a polyculture of ornamental flowering plants (Calheiros et al.,
605 2015). Paruch (2010) speculated that the integration of LECA-based CW with preceding
606 septic tanks could completely eliminate the dissemination of human parasitic helminth

eggs. LECA upflow biofilters designed as unplanted subsurface CW, showed full removal of somatic coliphages which was attributed to the extensive attraction of negatively charged viruses onto the positively charged LECA surface (Heistad et al., 2006). Due to the potential to reuse LECA as soil enhancer in agriculture, sanitation safety issues have been investigated. *E. coli* contamination of LECA from a horizontal flow CW-derived LECA persisted for more than 14 months after the last contact with wastewater (Paruch, 2011). However, despite the long survival time, *E. coli* concentrations below $2.5 \cdot 10^3$ cfu/g of dried substrate, allowed reuse for agricultural applications according to Norwegian legal requirements (Paruch et al., 2007). Survival of coliform bacteria on LECA has been further tested to assess the health hazards related to the use of vertical flow CW in densely populated areas (Bydalek and Myszograj, 2019). When exposed to atmospheric conditions as a top filtration layer in vertical flow CWs, LECA showed slower inactivation rates of coliforms ($k_{6h}=0.36h^{-1}$, $k_{12h}=0.25h^{-1}$) in comparison to gravel or slag but faster inactivation compared to organic substrates such as bark and charcoal.

2.5. Organic matter removal

The removal of organic matter i.e. BOD, COD and total suspended solids (TSS) in CWs is driven by microbial degradation and the retention of these compounds to the substrate bed (Saeed and Sun, 2012). LECA substrate has a good capacity for organic matter removal because of high porosity and specific surface areas which allow better biofilm adhesion to increase the biodegradation (Table 2). In a hybrid LECA CW, almost complete removal of BOD (99%) was achieved (Pöldvere et al., 2009; Zaytsev et al., 2007). A high removal of

628 COD (92%) and TSS (80%) was also reported by Dordio and Carvalho (2013a) in CW
629 mesocosms with more than 60% of the organic matter removed by sedimentation on the
630 LECA bed. The sedimentation of the organic matter occurs mostly near the CW inlet
631 (Caselles-Osorio et al., 2007). Organic matter accumulation is strongly correlated with
632 organic loading rates (Meng et al., 2015).

633 The high average removal of both BOD (91%) and TSS (78%) in a vertical flow CW was
634 attributed to the efficient mineralization of organic matter (Öövel et al., 2007). The
635 removal of BOD, COD and TSS was found to be affected by the vegetation type and the
636 creation of aerobic zones within the rhizosphere which positively affected microbial
637 density and metabolism (Lima et al., 2018).

638

639 **3. Design considerations for LECA-based CWs**

640 **3.1. Layout of CWs using LECA substrate**

641 In the majority of CW designs the substrate is arranged into horizontal layers (Kadlec and
642 Wallace, 2008). In larger more heterogeneous treatment wetlands with various sections
643 or consecutive treatment cells different types of substrate may be used spatially (Lu et al.,
644 2016). Simple design CWs contain a single substrate, that is usually confined by an
645 impermeable bottom liner (Almeida et al., 2017) such a design is particularly common in
646 decentralized, rural areas, where CWs serve single households (Figure 4). Multi-layered
647 wetlands have been constructed with up to three different layers, while double layers are
648 most common (Vymazal, 2013b). Using double layers in vertical flow may create different

649 oxic conditions as nitrifying bacteria prefer to attach to porous and well aerated media,
650 whereas denitrifying bacteria colonize more compact aggregates that support low oxygen
651 conditions (Białowiec et al., 2011). Multilayers can be exclusively composed of LECA
652 granules of different grain sizes or incorporate different types of substrates (Białowiec et
653 al., 2011; Calheiros et al., 2009). Horizontal positioning of different substrate layers is
654 variable. LECA has been mostly used as the upper layer when applied with other
655 substrates to remove suspended solids and promote the growth of nitrifying
656 microorganisms while providing aeration (Almeida et al., 2017). On the other hand,
657 installing LECA as a bottom layer substrate has a positive effect on the hydraulic
658 conductivity and protects the system against clogging (Suliman et al., 2006). Layer
659 arrangements uniformity and grain size distribution within each layer are also critical for
660 adequate hydraulic conditions to minimize clogging issues (Brix et al., 2001). The grain
661 sizes used in LECA beds can range from smaller 1 mm (powdery form) to 10/20 mm, sizes
662 of 2/4, 3/8, 4/10 and 13/15 mm have also been installed for different types of CWs (See
663 table 2). Different depths of LECA layers were tested to compare performance with
664 thicknesses ranging from 12 cm to 150 cm in lab trials using columns or mesocosms with
665 narrow volumes e.g. 0.25 m² (Almeida et al., 2017; Białowiec et al., 2011; Nurk et al., 2009;
666 Özengin, 2016). LECA layer depths ranging from 20-90 cm have been used in a three layer
667 hybrid CW of an area of 216 m² for domestic wastewater treatment. For the vertical flow
668 section of this wetland a layer of 50 cm of coarser granules 10-20 mm was used as bottom
669 layer covered by 30 cm of finer 2-4 mm granule to ensure oxygen transport. The vertical

bed was followed by a horizontal subsurface flow filter (90 cm in depth), filled with 2-4 mm LECA granules (Öövel et al., 2007). Põldvere et al. (2009) installed three layers of LECA with 25 cm, 20 cm and 20 cm thickness of bottom, middle and top layer, respectively, in a 70 cm deep vertical filter, coarser granules of 10–20 mm were used as a bottom layer to maintain hydraulic conductivity.

3.2. LECA CWs for different types of wastewater

Constructed wetlands have been used for the treatment of a wide range of different types of water including domestic, agricultural and industrial sources (Vymazal, 2009). Both agricultural and industrial wastewater may exhibit high loads of certain contaminants and contaminant classes, which requires case by case CW design considerations. For example, dairy farm and aquaculture effluent can be high in COD, proteins, N species and phosphate (Dauda et al., 2019; Justino et al., 2016; Nagarajan et al., 2019), and greenhouse effluent is usually high in nitrate (Prystay and Lo, 2001). The composition of domestic wastewater is usually more similar across different locations (Tran et al., 2015). Typical values of main wastewater parameters to size CWs were proposed by Kadlec and Wallace (2008): BOD 220 mg l^{-1} ; TSS 500 mg l^{-1} ; TN 40 mg l^{-1} ; and P 8 mg l^{-1} .

Physiochemical properties of LECA (Figure 5) allow for application in domestic wastewater treatment with the aim to remove N species, organic matter and P (Albuquerque et al., 2009; Lu et al., 2016; Meng et al., 2015; Özengin, 2016). For this type of wastewater LECA containing CWs have achieved a maximum reduction of 99% BOD, 94% TSS, 83-99%

ammonium and 89% P (Table 2). Organic matter removal in LECA based CWs is significant for all types of wastewater. LECA has shown a relatively good capacity for P removal from domestic and food processing wastewaters with values ranging from 60% to 67.3% (Özengin, 2016; Pöldvere et al., 2009; Zaytsev et al., 2007). LECA substrate has been also applied to remove heavy metals from urban runoff and a wide range of industrial wastewater including mining tailings, tanneries and dye factories (Calheiros et al., 2008; Malakootian et al., 2009; Scholz and Xu, 2002) and agricultural wastewater include olive mill effluent and swine wastewater (Dordio and Carvalho, 2013a). Accumulation of organic matter and clogging at the inlet of CWs is a major challenge for high COD treatment tasks (Healy et al., 2007; Langergraber et al., 2003). Coarse LECA substrates ranging from 8-10 mm have been shown to facilitate clogging issues, while smaller sized LECA substrates of 1-4 mm could not prevent clogging efficiently (Albuquerque et al., 2009; Suliman et al., 2006). Pre-dilution of raw wastewater before being introduced to the CW coupled with using fine particles (2-4 mm) can minimize the clogging problem resulting from the accumulation of organic matter (Dordio and Carvalho, 2013a).

3.3. Hydraulic loading rate and hydraulic retention time

The hydraulic conditions such as retention time and loading rate are vital factors determining the treatment process in CWs (Ghosh and Gopal, 2010; Jing et al., 2002; Persson et al., 1999). The hydraulic loading rate should be balanced with the expected oxygen depletion along the wetland (Liu et al., 2016). Generally, low hydraulic loading

rates and increasing hydraulic retention times lead to greater nutrient removal efficiency (Almeida et al., 2017), whereas organic overloading results in hydraulic dysfunctions via clogging (Knowles et al., 2011).

The effect of hydraulic loading rate and hydraulic retention time has been investigated in several LECA beds for P, N and organics removal. Herrmann et al. (2013) found that a loading rate of $100 \text{ L m}^{-2} \text{ d}^{-1}$ increased the average P binding capacity of LECA wastewater filters to 1.1 g kg^{-1} at residence times ranging from 5 to 15 min. High removal capacity of P in LECA beds is attributed to the hydraulic conductivity and the adaptability of LECA to changing hydraulic loads (Öövel et al., 2007). Effluent recirculation enhances nitrification processes through increasing both the contact time of wastewater with CW biofilms and the supply of oxygen and organic matter into the wetland (Saeed and Sun, 2012). Effluent recirculation has been tested for a hybrid LECA CWs, it was found that high recirculation rates of up to 300% in a hybrid CW can increase removal efficiency for BOD, TSS, total N (Table 2) (Pöldvere et al., 2009; Zaytsev et al., 2007). A hydraulic loading rate of $239 \pm 7 \text{ L m}^{-2} \text{ d}^{-1}$ at a hydraulic retention time of 140 min was found to increase nitrate removal by maximum 66%, any further increase in hydraulic loading rate was found to have an opposite result on nitrate removal rate (Almeida et al., 2017). Dordio and Carvalho (2013a) indicated that LECA adsorption capacity in planted beds was most effective after 6 days for TSS (95.3%), and COD (92.5%) and 9 days for ammonium (75.2%) and nitrate (58.4%).

3.4. Dissolved oxygen

Oxygen supply drives the metabolic processes responsible for BOD/COD removal and nitrification (Ding et al., 2012). Oxygen transfer rates and horizontal dissolved oxygen (DO) transport into CWs are determined by the type of wastewater, the wetland depth, the vegetation and the substrate (Vymazal and Kröpfelová, 2008). In planted CWs oxygen diffusion and oxygen release by macrophyte roots are the major routes of oxygen transport (Li et al., 2014; Vymazal and Kröpfelová, 2008). The oxygen concentration of influent wastewater can range from almost anoxic (0.6 mg l^{-1}) to almost saturated (7.8 mg l^{-1}) levels (Liu et al., 2016). Complete oxygen depletion in CWs is nevertheless common when treating high organic or N loaded wastewaters (Albuquerque et al., 2009). The depth of the filtration bed influences DO distribution within CWs. As depth increases, there is more volume available for microbial degradation processes (García et al., 2004) while shallow beds have a larger air-water interface allowing better oxygen transfer than deeper beds (Kadlec et al., 2017). In vertical flow CWs more than 90% of the oxygen penetrates the system by air diffusion; most of it is consumed by COD removal and nitrification processes in the upper zone (Li et al., 2014).

Porous, large grained and loose substrates enhance oxygen transfer into the filtration bed (Verhoeven and Meuleman, 1999), although LECA is a porous substrate, low DO concentrations have been an issue similar to other types of substrates (Mesquita et al., 2013).

The reported values are ranging from 0.5 mg l⁻¹ to 1.5 mg L⁻¹ (Albuquerque et al., 2009; Lima et al., 2018) which is the minimum DO concentration required for nitrification is. Many studies indicated that shorter hydraulic retention time ranging from hours to a few days can create favorable conditions for efficient use of oxygen by the microbial biomass. High DO fluxes may eliminate the anoxic conditions inside the substrate and result in weak denitrification (Shuib et al., 2011; Tao et al., 2006; Xiao et al., 2010). Solutions to improve oxygen transfer into CWs, include optimization of vegetation and hydraulic conditions in addition to active aeration (Liu et al., 2016; Ouellet-Plamondon et al., 2006). In LECA based CWs recirculation of the effluent back to the influent can improve aeration conditions and overall purification efficiency (Põldvere et al., 2009) such as BOD removal (Zaytsev et al., 2007). Alternatively, batch (drain and fill) feed mode can create more oxygen-rich conditions compared to continuous feed mode, and increase N, P and COD removal (Zhang et al., 2012).

3.5. LECA CWs under different climatic conditions

CWs have been operated under a variety of climate conditions (Jenssen et al., 2005; Koottatep et al., 2005; Quanrud et al., 2004). Cold climate can significantly affect hydraulic performance and both biological and chemical processes in CWs; microbial activity and vegetation growth are reduced at low temperatures (Werker et al., 2002). The N removal is reported to be inhibited below 10 °C (Luo et al., 2005) and nitrification does not occur below 4°C (Cookson et al., 2002). A decrease in water temperatures from 20 to 5°C was

found to decrease the adsorption capacity of LECA by 24 to 64%, increasing with grain size (Zhu et al., 1997). Several design alternations were implemented to improve wetland performance in cold climates. Lower hydraulic loading and both selection of tolerant vegetation and adapted substrates were found to increase the treatment performance (Yan and Xu, 2014). LECA has been extensively used for CWs in cold climate (Brix et al., 2001; Jenssen et al., 2005; Johansson, 1997; Mæhlum, 1995; Suliman et al., 2006) and in subtropical climates. The use of CWs in arid and semiarid environments in particular the Middle East and North Africa (MENA) region, is rather new, despite the need for water treatment given population growth along with rising wastewater discharge volumes (Almuktar et al., 2018; Zidan et al., 2015). Wastewater treatment and reuse in the MENA region are challenged by inadequate technical knowledge as well as financial, logistic, and cultural constraints (Qadir et al., 2010).

4. Recycling of wetland substrates and environmental concerns

CWs have become an accepted and established technology for the treatment of water. More recently concerns have been raised about the fate of the substrates after the end of their useful lifetime (Yang et al., 2018). Substrates upon saturation may contain high concentrations of nutrients, organic compounds and in some cases, toxic contaminants and pathogens (Hench et al., 2003). The fate of the wetlands substrates after saturation is rather vague and poorly addressed in the literature (Jenssen and Krogstad, 2003; Johansson Westholm, 2006). Many studies highlighted the possibility of using spent LECA

from CWs as P fertilizer and soil liming amendment for acidic soils (Jenssen et al., 2010; Johansson Westholm, 2006; Vohla et al., 2011) considering LECA's P adsorption potential which can reach up to 12,000 mg P kg⁻¹ (Ádám et al., 2007; Ádám et al., 2006). However, P saturated LECA may not support short term P release in soils, including availability to plants. Hylander and Simán (2001) tested different types of saturated substrates with barley plants, and found that P-saturated LECA resulted in lower yields compared to crystalline slag substrates. In LECA P was bound tightly to Al and Fe oxides, while the P in slag was bound to Ca and was more readily available for the plants.

Production of LECA is known to have a high energy demand (Johansson Westholm, 2006), but actual quantitative information is virtually absent in literature, we only found one website based reference. This data indicated that amount of energy needed for producing 1 m³ of LECA was estimated to be 931 MJ, while the CO₂ emission potential was 54 kg for the same quantity (www.leca.com). Therefore LECA is considered a high energy consumption manufactured substrates, its costs are determined by the production process rather than by the raw materials (Ballantine and Tanner, 2010). Sustainable solutions for recycling and regeneration of LECA are needed to manage its fate and minimize energy consumption.

5. Future research directions

LECA is an adsorptive material that has a high removal capacity for Phosphorus (P) compared to other types of constructed wetland substrates. Beyond P, interactions of

816 LECA with wastewater contaminants including organic trace contaminants, certain
817 pathogens, in particular viruses, but also the nitrogen (N) species ammonium and nitrate
818 need further investigation. Although, N removal in constructed wetlands occurs mainly
819 through biological routes, substrates such as LECA may provide a buffer capacity, when
820 metabolic processes temporary slowdown. Modification to tailor LECA for specific use in
821 constructed wetland applications for better performance of desired treatment tasks or to
822 improve biofilm development, including addressing clogging issues has untapped
823 potential. Such modified properties might be achieved through relatively simple means by
824 crushing pellets to expose the inner structures or by blending additives into raw clay
825 mixtures. There is need to develop reuse and recycling strategies for spent constructed
826 wetland substrates, including opportunities for P recovery, while considering potential
827 heavy metals and pathogen loads. The energy required during LECA production needs to
828 be accounted for when assessing its life cycle in comparison with alternative substrates.

829

830 **Acknowledgments**

831 This work is part of the research project “Palestinian German Scientific Bridge (PGSB)”
832 carried out by the Forschungszentrum Jülich and Palestinian Academy for Science and
833 Technology- PALAST and funded by the German Federal Ministry of Education and
834 Research (BMBF). F.B. was supported by a Natural Environment Research Council (NERC)
835 studentship at the GW4 Centre for Doctoral Training in Freshwater Biosciences and
836 Sustainability (GW4 FRESH CDT, Grant number NE/RO11524/1).

837

838 **References**

839 Abou-Elela, Sohair I, G Golinielli, Enas M Abou-Taleb and Mohamed S Hellal 2013. Municipal
840 wastewater treatment in horizontal and vertical flows constructed wetlands. Ecological
841 engineering 61: 460-468.

842 Acikyildiz, M, A Gurses and HH Yolcu 2015. Synthesis of Super Hydrophobic Clay by Solution
843 Intercalation Method from Aqueous Dispersions. *Acta Physica Polonica A* 127: 1156-1160.

844 Ádám, Kinga, Tore Krogstad, Lasse Vråle, Anne Kristine Søvik and Petter D. Jenssen 2007. Phosphorus
845 retention in the filter materials shellsand and Filtralite P®—Batch and column experiment with
846 synthetic P solution and secondary wastewater. *Ecological Engineering* 29: 200-208. doi:
847 <https://doi.org/10.1016/j.ecoleng.2006.09.021>

848 Ádám, Kinga, Anne Kristine Søvik and Tore Krogstad 2006. Sorption of phosphorous to Filtralite-
849 PTM—The effect of different scales. *Water Research* 40: 1143-1154.

850 Adrados, Barbara, Carlos Alberto Arias, LM Pérez, F Codony, Eloy Becares, Hans Brix and Jordi Morato
851 2018. Comparison of removal efficiency of pathogenic microbes in four types of wastewater
852 treatment systems in Denmark. *Ecological engineering* 124: 1-6.

853 Al-Jabri, Khalifa S, AW Hago, AS Al-Nuaimi and AH Al-Saidy 2005. Concrete blocks for thermal
854 insulation in hot climate. *Cement and Concrete Research* 35: 1472-1479.

855 Albuquerque, A., J. Oliveira, S. Semitela and L. Amaral 2009. Influence of bed media characteristics on
856 ammonia and nitrate removal in shallow horizontal subsurface flow constructed wetlands.
857 *Bioresource Technology* 100: 6269-6277. doi: <https://doi.org/10.1016/j.biortech.2009.07.016>

858 Allen, Winthrop C, Paul B Hook, Joel A Biederman and Otto R Stein 2002. Temperature and wetland
859 plant species effects on wastewater treatment and root zone oxidation. *Journal of environmental*
860 *quality* 31: 1010-1016.

861 Almeida, Adelaide, Fátima Carvalho, Maria J. Imaginário, Ivone Castanheira, Ana R. Prazeres and
862 Carlos Ribeiro 2017. Nitrate removal in vertical flow constructed wetland planted with *Vetiveria*
863 *zizanioides*: Effect of hydraulic load. *Ecological Engineering* 99: 535-542. doi:
864 <https://doi.org/10.1016/j.ecoleng.2016.11.069>

865 Almukhtar, Suhad A. A. A. N., Suhail N. Abed and Miklas Scholz 2018. Wetlands for wastewater
866 treatment and subsequent recycling of treated effluent: a review. *Environmental Science and*
867 *Pollution Research* 25: 23595-23623. doi: <https://doi.org/10.1007/s11356-018-2629-3>

868 Alufasi, Richwell, Jephrys Gere, Ereck Chakauya, Phiyani Lebea, Wilson Parawira and Walter
869 Chingwaru 2017. Mechanisms of pathogen removal by macrophytes in constructed wetlands.
870 *Environmental Technology Reviews* 6: 135-144.

871 Amiri, Hoda, Neamat Jaafarzadeh, Mehdi Ahmadi and Susana Silva Martínez 2011. Application of
872 LECA modified with Fenton in arsenite and arsenate removal as an adsorbent. *Desalination* 272:
873 212-217. doi: <https://doi.org/10.1016/j.desal.2011.01.018>

874 Andreo-Martínez, Pedro, Nuria García-Martínez, Joaquín Quesada-Medina and Luis Almela 2017.
875 Domestic wastewaters reuse reclaimed by an improved horizontal subsurface-flow constructed
876 wetland: A case study in the southeast of Spain. *Bioresource Technology* 233: 236-246.

877 Angar, Yassmina, Nacer-Eddine Djelali and Salima Kebbouche-Gana 2017. Investigation of ammonium
878 adsorption on Algerian natural bentonite. *Environmental Science and Pollution Research* 24:
879 11078-11089. doi: <https://doi.org/10.1007/s11356-016-6500-0>

880 Ardakani, Alireza and Mahmoud Yazdani 2014. The relation between particle density and static elastic
881 moduli of lightweight expanded clay aggregates. *Applied Clay Science* 93: 28-34.

882 Arheimer, Berit, G Torstensson and Hans B Wittgren 2004. Landscape planning to reduce coastal
883 eutrophication: agricultural practices and constructed wetlands. *Landscape and Urban Planning*
884 67: 205-215.

885 Arias, Carlos A and Hans Brix 2005. Phosphorus removal in constructed wetlands: can suitable
886 alternative media be identified? *Water Science and Technology* 51: 267-273.

887 Arioz, O, G Arslan, A Tuncan, M Tuncan, G Kaya, B Karasu, K Kilinc and S Kivrak 2007. Lightweight
888 expanded aggregate production from bottom ash. In Lightweight expanded aggregate production
889 from bottom ash, 10th Conference and Exhibition of the European Ceramic Society, Berlin,
890 Germany, 2051-2053.

891 Ausland, G., T. K. Stevik, J. F. Hanssen, J. C. K  hler and P. D. Jenssen 2002. Intermittent filtration of
892 wastewater—removal of fecal coliforms and fecal streptococci. *Water Research* 36: 3507-3516.
893 doi: [https://doi.org/10.1016/S0043-1354\(02\)00060-X](https://doi.org/10.1016/S0043-1354(02)00060-X)

894   vila, Cristina, Josep M Bayona, Isabel Mart  n, Juan Jos   Salas and Joan Garc  a 2015. Emerging organic
895 contaminant removal in a full-scale hybrid constructed wetland system for wastewater treatment
896 and reuse. *Ecological Engineering* 80: 108-116.

897 Ayati, Ali, Sara Ranjbari, Bahareh Tanhaei and Mika Sillanp    2018. Ionic liquid-modified composites
898 for the adsorptive removal of emerging water contaminants: A review. *Journal of Molecular*
899 *Liquids*.

900 Bahmanpour, Hooman, Reza Habashi and Seyed Mohammad Hosseini 2017. Investigating the
901 Efficiency of Lightweight Expanded Clay Aggregate (LECA) in Wastewater Treatment of Dairy
902 Industry. *Anthropogenic Pollution Journal-ISSN 2588-4646*.

903 Baker, M. D., S. Simkins, L. A. Spokas, P. L. M. Veneman and B. S. Xing 2014. Comparison of
904 Phosphorus Sorption by Light-Weight Aggregates Produced in the United States. *Pedosphere* 24:
905 808-816. doi: [https://doi.org/10.1016/S1002-0160\(14\)60068-0](https://doi.org/10.1016/S1002-0160(14)60068-0)

906 Balci, Suna and Y  cel Din  el 2002. Ammonium ion adsorption with sepiolite: use of transient uptake
907 method. *Chemical Engineering and Processing: Process Intensification* 41: 79-85.

908 Ballantine, Deborah J and Chris C Tanner 2010. Substrate and filter materials to enhance phosphorus
909 removal in constructed wetlands treating diffuse farm runoff: a review. *New Zealand Journal of*
910 *Agricultural Research* 53: 71-95.

911 Barbagallo, S, G Cirelli, M Milani and A Toscano 2010. Removal performances of a pilot-scale two-
912 stage subsurface flow constructed wetlands for urban wastewater treatment in Mediterranean
913 environment. In Removal performances of a pilot-scale two-stage subsurface flow constructed
914 wetlands for urban wastewater treatment in Mediterranean environment, 12th IWA International
915 Conference on Wetland Systems for Water Pollution Control, 141-147.

916 Bernhardt, Markus, Harald Justnes, Hilde Tellesb   and Kjell Wiik 2014. The effect of additives on the
917 properties of lightweight aggregates produced from clay. *Cement and Concrete Composites* 53:
918 233-238.

919 Bialowiec, A, W Janczukowicz and M Krzemieniewski 2009. The fly ash from sewage sludge thermal
920 treatment recovery as LWA for constructed wetlands. *J. Solid Waste Technol. Manage*: 771-779.

921 Bialowiec, Andrzej, Wojciech Janczukowicz and Peter F. Randerson 2011. Nitrogen removal from
922 wastewater in vertical flow constructed wetlands containing LWA/gravel layers and reed
923 vegetation. *Ecological Engineering* 37: 897-902. doi:
924 <https://doi.org/10.1016/j.ecoleng.2011.01.013>

925 Blanco, Ivan, Pascal Molle, Luis E. S  enz de Miera and Gemma Ansola 2016. Basic Oxygen Furnace
926 steel slag aggregates for phosphorus treatment. Evaluation of its potential use as a substrate in
927 constructed wetlands. *Water Research* 89: 355-365. doi:
928 <https://doi.org/10.1016/j.watres.2015.11.064>

929 Bogas, J Alexandre, Augusto Gomes and M Gl  ria Gomes 2012. Estimation of water absorbed by
930 expanding clay aggregates during structural lightweight concrete production. *Materials and*
931 *structures* 45: 1565-1576.

932 Bohn, Hinrich L, Rick A Myer and George A O'Connor 2002. *Soil chemistry*: John Wiley & Sons.

933 Bonabi, Soheila Bazzaz, Jalal Kahani Khabushan, Rahman Kahani and Abbas Honarbakhsh Raouf 2014.
 934 Fabrication of metallic composite foam using ceramic porous spheres "Light Expanded Clay
 935 Aggregate" via casting process. *Materials & Design* 64: 310-315.

936 Boutilier, L, R Jamieson, R Gordon, C Lake and W Hart 2009. Adsorption, sedimentation, and
 937 inactivation of *E. coli* within wastewater treatment wetlands. *Water research* 43: 4370-4380.

938 Braeckevelt, Mareike, Hemal Rokadia, Gwenaél Imfeld, Nicole Stelzer, Heidrun Paschke, Peter Kusch,
 939 Matthias Kästner, Hans- H. Richnow and Stefanie Weber 2007. Assessment of in situ
 940 biodegradation of monochlorobenzene in contaminated groundwater treated in a constructed
 941 wetland. *Environmental pollution* 148: 428-437. doi: <https://doi.org/10.1016/j.envpol.2006.12.008>

942 Braskerud, B. C. 2002. Factors affecting phosphorus retention in small constructed wetlands treating
 943 agricultural non-point source pollution. *Ecological Engineering* 19: 41-61. doi:
 944 [https://doi.org/10.1016/S0925-8574\(02\)00014-9](https://doi.org/10.1016/S0925-8574(02)00014-9)

945 Brix, H 1993. Macrophyte-mediated oxygen transfer in wetlands: transport mechanisms and rates.
 946 Constructed wetlands for water quality improvement: 391-398.

947 Brix, Hans, CA Arias and M Del Bubba 2001. Media selection for sustainable phosphorus removal in
 948 subsurface flow constructed wetlands. *Water Science and Technology* 44: 47-54.

949 Bydąlek, Franciszek and S. Myszograj 2019. Safe surface concept in vertical flow constructed wetland
 950 design to mitigate infection hazard. *Journal of Environmental Science and Health, Part A* 54: 246-
 951 255. doi: <https://doi.org/10.1080/10934529.2018.1546497>

952 Calheiros, Cristina S. C., Vânia S. Bessa, Raquel B. R. Mesquita, Hans Brix, António O. S. S. Rangel and
 953 Paula M. L. Castro 2015. Constructed wetland with a polyculture of ornamental plants for
 954 wastewater treatment at a rural tourism facility. *Ecological Engineering* 79: 1-7. doi:
 955 <https://doi.org/10.1016/j.ecoleng.2015.03.001>

956 Calheiros, Cristina S. C., António O. S. S. Rangel and Paula M. L. Castro 2008. Evaluation of different
 957 substrates to support the growth of *Typha latifolia* in constructed wetlands treating tannery
 958 wastewater over long-term operation. *Bioresource Technology* 99: 6866-6877. doi:
 959 <https://doi.org/10.1016/j.biortech.2008.01.043>

960 Calheiros, Cristina SC, Anouk F Duque, Alexandra Moura, Isabel S Henriques, António Correia, António
 961 OSS Rangel and Paula ML Castro 2009. Substrate effect on bacterial communities from constructed
 962 wetlands planted with *Typha latifolia* treating industrial wastewater. *Ecological Engineering* 35:
 963 744-753.

964 Calheiros, Cristina SC, Antonio OSS Rangel and Paula ML Castro 2007. Constructed wetland systems
 965 vegetated with different plants applied to the treatment of tannery wastewater. *Water Research*
 966 41: 1790-1798.

967 Cao, Wenping, Yinmei Wang, Ling Sun, Jinlong Jiang and Yanqiu Zhang 2016. Removal of nitrogenous
 968 compounds from polluted river water by floating constructed wetlands using rice straw and
 969 ceramsite as substrates under low temperature conditions. *Ecological Engineering* 88: 77-81. doi:
 970 <https://doi.org/10.1016/j.ecoleng.2015.12.019>

971 Carballeira, T, I Ruiz and M Soto 2017. Aerobic and anaerobic biodegradability of accumulated solids
 972 in horizontal subsurface flow constructed wetlands. *International Biodeterioration &*
 973 *Biodegradation* 119: 396-404.

974 Caselles-Osorio, Aracelly, Jaume Puigagut, Emma Segú, Núria Vaello, Francesc Granés, David García
 975 and Joan García 2007. Solids accumulation in six full-scale subsurface flow constructed wetlands.
 976 *Water Research* 41: 1388-1398.

977 Castro, Javier, Lucas Keiser, Michael Golias and Jason Weiss 2011. Absorption and desorption
 978 properties of fine lightweight aggregate for application to internally cured concrete mixtures.
 979 Cement and Concrete composites 33: 1001-1008.
 980 Celis, Rafael, M Carmen Hermosin and Juan Cornejo 2000. Heavy metal adsorption by functionalized
 981 clays. Environmental science & technology 34: 4593-4599.
 982 Chandra, Satish and Leif Berntsson 2002. Lightweight aggregate concrete: Elsevier.
 983 Cheeseman, CR, A Makinde and S Bethanis 2005. Properties of lightweight aggregate produced by
 984 rapid sintering of incinerator bottom ash. Resources, Conservation and Recycling 43: 147-162.
 985 Chenu, C, G Stotzky, P Huang and J Bollag 2002. Interactions between microorganisms and soil
 986 particles: an overview: John Wiley and Sons, USA.
 987 Chyan, Jih-Ming, Delia- B. Senoro, Chien-Jung Lin, Po-Jai Chen and I. Ming Chen 2013. A novel biofilm
 988 carrier for pollutant removal in a constructed wetland based on waste rubber tire chips.
 989 International Biodeterioration & Biodegradation 85: 638-645. doi:
 990 <https://doi.org/10.1016/j.ibiod.2013.04.010>
 991 Clairmont, Lindsey K., Kevin J. Stevens and Robin M. Slawson 2019. Site-specific differences in
 992 microbial community structure and function within the rhizosphere and rhizoplane of wetland
 993 plants is plant species dependent. Rhizosphere 9: 56-68. doi:
 994 <https://doi.org/10.1016/j.rhisph.2018.11.006>
 995 Cookson, WR, IS Cornforth and JS Rowarth 2002. Winter soil temperature (2–15 C) effects on nitrogen
 996 transformations in clover green manure amended or unamended soils; a laboratory and field
 997 study. Soil Biology and Biochemistry 34: 1401-1415.
 998 Cuadros, Javier 2017. Clay minerals interaction with microorganisms: a review. Clay Minerals 52: 235-
 999 262.
 1000 Dabare, Liga and Ruta Svinka 2013. Influence of thermal treatment and combustible additives on
 1001 properties of Latvian clay ceramics pellets. Process and Application of Ceramics 7: 175-180.
 1002 Dal Ferro, Nicola, Hend Mohammad Saad Ibrahim and Maurizio Borin 2018. Newly-established free
 1003 water-surface constructed wetland to treat agricultural waters in the low-lying Venetian plain:
 1004 Performance on nitrogen and phosphorus removal. Science of The Total Environment 639: 852-
 1005 859.
 1006 Dauda, Akeem Babatunde, Abdullateef Ajadi, Adenike Susan Tola-Fabunmi and Ayoola Olusegun
 1007 Akinwale 2019. Waste production in aquaculture: Sources, components and managements in
 1008 different culture systems. Aquaculture and Fisheries 4: 81-88. doi:
 1009 <https://doi.org/10.1016/j.aaf.2018.10.002>
 1010 De la Varga, D, MA Díaz, I Ruiz and M Soto 2013. Avoiding clogging in constructed wetlands by using
 1011 anaerobic digesters as pre-treatment. Ecological Engineering 52: 262-269.
 1012 Díaz, Francisco J, Anthony T O'Geen and Randy A Dahlgren 2010. Efficacy of constructed wetlands for
 1013 removal of bacterial contamination from agricultural return flows. Agricultural water management
 1014 97: 1813-1821.
 1015 Ding, Yi, Xinshan Song, Yuhui Wang and Denghua Yan 2012. Effects of dissolved oxygen and influent
 1016 COD/N ratios on nitrogen removal in horizontal subsurface flow constructed wetland. Ecological
 1017 Engineering 46: 107-111.
 1018 Dordio, A and Alfredo Jorge Palace Carvalho 2013a. Constructed wetlands with light expanded clay
 1019 aggregates for agricultural wastewater treatment. Science of The Total Environment 463: 454-461.
 1020 Dordio, A. and A. J. P. Carvalho 2013b. Constructed wetlands with light expanded clay aggregates for
 1021 agricultural wastewater treatment. Science of The Total Environment 463-464: 454-461. doi:
 1022 <https://doi.org/10.1016/j.scitotenv.2013.06.052>

1023 Dordio, Ana V., José Teimão, Idália Ramalho, A. J. Palace Carvalho and A. J. Estêvão Candeias 2007.
 1024 Selection of a support matrix for the removal of some phenoxyacetic compounds in constructed
 1025 wetlands systems. *Science of The Total Environment* 380: 237-246. doi:
 1026 <https://doi.org/10.1016/j.scitotenv.2007.02.015>
 1027 Drizo, A., C. A. Frost, J. Grace and K. A. Smith 1999. Physico-chemical screening of phosphate-
 1028 removing substrates for use in constructed wetland systems. *Water Research* 33: 3595-3602. doi:
 1029 [https://doi.org/10.1016/S0043-1354\(99\)00082-2](https://doi.org/10.1016/S0043-1354(99)00082-2)
 1030 Drizo, Aleksandra, Yves Comeau, Christiane Forget and Robert P. Chapuis 2002. Phosphorus
 1031 Saturation Potential: A Parameter for Estimating the Longevity of Constructed Wetland Systems.
 1032 *Environmental science & technology* 36: 4642-4648. doi: <https://doi.org/10.1021/es011502v>
 1033 Dunne, Ed J, Michael F Coveney, Erich R Marzolf, Victoria R Hoge, Roxanne Conrow, Robert Naleway,
 1034 Edgar F Lowe and Lawrence E Battoe 2012. Efficacy of a large-scale constructed wetland to remove
 1035 phosphorus and suspended solids from Lake Apopka, Florida. *Ecological Engineering* 42: 90-100.
 1036 El-Khateeb, MA, AZ Al-Herrawy, MM Kamel and FA El-Gohary 2009. Use of wetlands as post-
 1037 treatment of anaerobically treated effluent. *Desalination* 245: 50-59.
 1038 Fakhfakh, Emna, W Hajjaji, M Medhioub, F Rocha, A López-Galindo, M Setti, F Kooli, F Zargouni and F
 1039 Jamoussi 2007. Effects of sand addition on production of lightweight aggregates from Tunisian
 1040 smectite-rich clayey rocks. *Applied Clay Science* 35: 228-237.
 1041 Famiglietti, James S 2014. The global groundwater crisis. *Nature Climate Change* 4: 945.
 1042 Ferreira, Ana Rita, Paula Guedes, Eduardo P Mateus, Alexandra B Ribeiro and Nazaré Couto 2017.
 1043 Comparative assessment of LECA and *Spartina maritima* to remove emerging organic
 1044 contaminants from wastewater. *Environmental Science and Pollution Research* 24: 7208-7215.
 1045 Gagnon, V, F Chazarenc, Y Comeau and J Brisson 2007. Influence of macrophyte species on microbial
 1046 density and activity in constructed wetlands. *Water Science and Technology* 56: 249-254.
 1047 García, Jenny A, Diego Paredes and Janneth A Cubillos 2013. Effect of plants and the combination of
 1048 wetland treatment type systems on pathogen removal in tropical climate conditions. *Ecological*
 1049 *engineering* 58: 57-62.
 1050 García, Joan, Paula Aguirre, Rafael Mujeriego, Yuming Huang, Laura Ortiz and Josep M. Bayona 2004.
 1051 Initial contaminant removal performance factors in horizontal flow reed beds used for treating
 1052 urban wastewater. *Water Research* 38: 1669-1678. doi:
 1053 <https://doi.org/10.1016/j.watres.2004.01.011>
 1054 Gérard, Frédéric 2016. Clay minerals, iron/aluminum oxides, and their contribution to phosphate
 1055 sorption in soils—A myth revisited. *Geoderma* 262: 213-226.
 1056 Ghermandi, A., D. Bixio and C. Thøye 2007. The role of free water surface constructed wetlands as
 1057 polishing step in municipal wastewater reclamation and reuse. *Science of The Total Environment*
 1058 380: 247-258. doi: <https://doi.org/10.1016/j.scitotenv.2006.12.038>
 1059 Ghosh, Deblina and Brij Gopal 2010. Effect of hydraulic retention time on the treatment of secondary
 1060 effluent in a subsurface flow constructed wetland. *Ecological Engineering* 36: 1044-1051. doi:
 1061 <https://doi.org/10.1016/j.ecoleng.2010.04.017>
 1062 Giacomán-Vallejos, G, C Ponce-Caballero and P Champagne 2015. Pathogen removal from domestic
 1063 and swine wastewater by experimental constructed wetlands. *Water Science and Technology* 71:
 1064 1263-1270.
 1065 Goel, PK 2006. *Water pollution: causes, effects and control*: New Age International.
 1066 González-Corrochano, B, J Alonso-Azcárate and M Rodas 2009. Production of lightweight aggregates
 1067 from mining and industrial wastes. *Journal of Environmental Management* 90: 2801-2812.

1068 González-Corrochano, Beatriz, Jacinto Alonso-Azcárate and Magdalena Rodas 2014. Effect of prefiring
 1069 and firing dwell times on the properties of artificial lightweight aggregates. *Construction and*
 1070 *Building Materials* 53: 91-101.

1071 Greenway, Margaret 2005. The role of constructed wetlands in secondary effluent treatment and
 1072 water reuse in subtropical and arid Australia. *Ecological engineering* 25: 501-509.

1073 Grim, Ralph Early 1962. *Applied clay mineralogy*.

1074 Gupta, Prabuddha, Tae-woong Ann and Seung-Mok Lee 2015. Use of biochar to enhance constructed
 1075 wetland performance in wastewater reclamation. *Environmental Engineering Research* 21: 36-44.

1076 Haque, Nazmul, Gregory Morrison, Irene Cano-Aguilera and Jorge L. Gardea-Torresdey 2008. Iron-
 1077 modified light expanded clay aggregates for the removal of arsenic(V) from groundwater.
 1078 *Microchemical Journal* 88: 7-13. doi: <https://doi.org/10.1016/j.microc.2007.08.004>

1079 Headley, Tom, Jaime Nivala, Kinfe Kassa, Linda Olsson, Scott Wallace, Hans Brix, Manfred van
 1080 Afferden and Roland Müller 2013. *Escherichia coli* removal and internal dynamics in subsurface
 1081 flow ecotechnologies: Effects of design and plants. *Ecological engineering* 61: 564-574.

1082 Healy, M. G., M. Rodgers and J. Mulqueen 2007. Treatment of dairy wastewater using constructed
 1083 wetlands and intermittent sand filters. *Bioresource Technology* 98: 2268-2281. doi:
 1084 <https://doi.org/10.1016/j.biortech.2006.07.036>

1085 Heistad, Arve, Adam M. Paruch, Lasse Vråle, Kinga Ádám and Petter D. Jenssen 2006. A high-
 1086 performance compact filter system treating domestic wastewater. *Ecological Engineering* 28: 374-
 1087 379. doi: <https://doi.org/10.1016/j.ecoleng.2006.06.011>

1088 Hench, Keith R, Gary K Bissonnette, Alan J Sextstone, Jerry G Coleman, Keith Garbutt and Jeffrey G
 1089 Skousen 2003. Fate of physical, chemical, and microbial contaminants in domestic wastewater
 1090 following treatment by small constructed wetlands. *Water Research* 37: 921-927.

1091 Hendricks, David 2016. *Fundamentals of water treatment unit processes: physical, chemical, and*
 1092 *biological*: Crc Press.

1093 Herrero, M. and D. C. Stuckey 2015. Bioaugmentation and its application in wastewater treatment: A
 1094 review. *Chemosphere* 140: 119-128. doi: <https://doi.org/10.1016/j.chemosphere.2014.10.033>

1095 Herrmann, Inga, Amir Jourak, Annelie Hedström, T Staffan Lundström and Maria Viklander 2013. The
 1096 effect of hydraulic loading rate and influent source on the binding capacity of phosphorus filters.
 1097 *PloS one* 8: e69017.

1098 Hokkanen, Sanna, Eveliina Repo, Lena Johansson Westholm, Song Lou, Tuomo Sainio and Mika
 1099 Sillanpää 2014. Adsorption of Ni²⁺, Cd²⁺, PO₄³⁻ and NO₃⁻ from aqueous solutions by
 1100 nanostructured microfibrillated cellulose modified with carbonated hydroxyapatite. *Chemical*
 1101 *Engineering Journal* 252: 64-74.

1102 Holm, TA and AJ Valsangkar 1993. Lightweight aggregate soil mechanics: properties and applications.
 1103 *Transportation research record* 1422: 7.

1104 Hu, Yuansheng, Yaqian Zhao, Xiaohong Zhao and Jeyakumar LG Kumar 2012. High rate nitrogen
 1105 removal in an alum sludge-based intermittent aeration constructed wetland. *Environmental*
 1106 *science & technology* 46: 4583-4590. doi: <http://doi.org/10.1021/es204105h>

1107 Huang, Chen-Chia, Hong-Song Li and Chien-Hung Chen 2008. Effect of surface acidic oxides of
 1108 activated carbon on adsorption of ammonia. *Journal of Hazardous Materials* 159: 523-527.

1109 Hylander, Lars D. and Gyula Simán 2001. Plant availability of phosphorus sorbed to potential
 1110 wastewater treatment materials. *Biology and fertility of soils* 34: 42-48. doi:
 1111 <http://doi.org/10.1007/s003740100369>

1112 Jasper, Justin T, Mi T Nguyen, Zackary L Jones, Niveen S Ismail, David L Sedlak, Jonathan O Sharp,
 1113 Richard G Luthy, Alex J Horne and Kara L Nelson 2013. Unit process wetlands for removal of trace

1114 organic contaminants and pathogens from municipal wastewater effluents. Environmental
1115 engineering science 30: 421-436.

1116 Jenssen, PD and T Krogstad 2003. Design of constructed wetlands using phosphorus sorbing
1117 lightweight aggregate(LWA). Advances in Ecological Sciences 11: 259-272.

1118 Jenssen, PD, T Krogstad and T Mæhlum 1991. Wastewater treatment by constructed wetlands in the
1119 Norwegian climate: Pretreatment and optimal design. In Wastewater treatment by constructed
1120 wetlands in the Norwegian climate: Pretreatment and optimal design, Ecological Engineering for
1121 Wastewater Treatment, Stensund (Sweden), 24-28 Mar 1991: Bokskogen.

1122 Jenssen, Petter D, Trond Mæhlum, Tore Krogstad and Lasse Vråle 2005. High performance
1123 constructed wetlands for cold climates. Journal of Environmental Science and Health 40: 1343-
1124 1353.

1125 Jenssen, Petter D., Tore Krogstad, Adam M. Paruch, Trond Mæhlum, Kinga Adam, Carlos A. Arias, Arve
1126 Heistad, Lena Jonsson, Daniel Hellström, Hans Brix, Markku Yli-Halla, Lasse Vråle and Matti Valve
1127 2010. Filter bed systems treating domestic wastewater in the Nordic countries – Performance and
1128 reuse of filter media. Ecological Engineering 36: 1651-1659. doi:
1129 <https://doi.org/10.1016/j.ecoleng.2010.07.004>

1130 Jing, Shuh-Ren, Ying-Feng Lin, Tze-Wen Wang and Der-Yuan Lee 2002. Microcosm wetlands for
1131 wastewater treatment with different hydraulic loading rates and macrophytes. Journal of
1132 environmental quality 31: 690-696.

1133 Johansson, Lena 1997. The use of leca (light expanded clay aggregates) for the removal of
1134 phosphorus from wastewater. Water Science and Technology 35: 87-93. doi:
1135 [https://doi.org/10.1016/S0273-1223\(97\)00056-5](https://doi.org/10.1016/S0273-1223(97)00056-5)

1136 Johansson Westholm, Lena 2006. Substrates for phosphorus removal—Potential benefits for on-site
1137 wastewater treatment? Water Research 40: 23-36. doi:
1138 <https://doi.org/10.1016/j.watres.2005.11.006>

1139 Justino, Celine I. L., Kátia R. Duarte, Ana C. Freitas, Teresa S. L. Panteleitchouk, Armando C. Duarte
1140 and Teresa A. P. Rocha-Santos 2016. Contaminants in aquaculture: Overview of analytical
1141 techniques for their determination. TrAC Trends in Analytical Chemistry 80: 293-310. doi:
1142 <https://doi.org/10.1016/j.trac.2015.07.014>

1143 Kadlec, Robert H, R Knight, J Vymazal, H Brix, P Cooper and R Haberl 2017. Constructed wetlands for
1144 pollution control: IWA publishing.

1145 Kadlec, Robert H and Scott Wallace 2008. Treatment wetlands: CRC press.

1146 Kalhori, Ebrahim Mohammadi, Tariq J. Al-Musawi, Esmaeil Ghahramani, Hossein Kazemian and
1147 Mansur Zarrabi 2017. Enhancement of the adsorption capacity of the light-weight expanded clay
1148 aggregate surface for the metronidazole antibiotic by coating with MgO nanoparticles: Studies on
1149 the kinetic, isotherm, and effects of environmental parameters. Chemosphere 175: 8-20. doi:
1150 <https://doi.org/10.1016/j.chemosphere.2017.02.043>

1151 Kalhori, Ebrahim Mohammadi, Kaan Yetilmezsoy, Nihan Uygur, Mansur Zarrabi and Reham M Abu
1152 Shmeis 2013. Modeling of adsorption of toxic chromium on natural and surface modified
1153 lightweight expanded clay aggregate (LECA). Applied Surface Science 287: 428-442.

1154 Karami, Hojat, Ehsan Teymouri, Sayed-Farhad Mousavi and Saeed Farzin 2018. Experimental
1155 investigation of the effect of adding LECA and pumice on some physical properties of porous
1156 concrete. Engineering Journal 22: 205-213.

1157 Karthikeyan, G, Anitha Pius and G Alagumuthu 2005. Fluoride adsorption studies of montmorillonite
1158 clay.

1159 Khan, Sardar, Irshad Ahmad, M Tahir Shah, Shafiqur Rehman and Abdul Khaliq 2009. Use of
 1160 constructed wetland for the removal of heavy metals from industrial wastewater. *Journal of*
 1161 *environmental management* 90: 3451-3457.

1162 Kim, SY and PM Geary 2001. The impact of biomass harvesting on phosphorus uptake by wetland
 1163 plants. *Water Science and Technology* 44: 61-67.

1164 Kizito, Simon, Shubiao Wu, W. Kipkemoi Kirui, Ming Lei, Qimin Lu, Hamidou Bah and Renjie Dong
 1165 2015. Evaluation of slow pyrolyzed wood and rice husks biochar for adsorption of ammonium
 1166 nitrogen from piggery manure anaerobic digestate slurry. *Science of The Total Environment* 505:
 1167 102-112. doi: <https://doi.org/10.1016/j.scitotenv.2014.09.096>

1168 Knowles, Paul, Gabriela Dotro, Jaime Nivala and Joan García 2011. Clogging in subsurface-flow
 1169 treatment wetlands: occurrence and contributing factors. *Ecological Engineering* 37: 99-112.

1170 Koottatep, Thammarat, N Surinkul, C Polprasert, ASM Kamal, D Koné, A Montangero, U Heinss and M
 1171 Strauss 2005. Treatment of septage in constructed wetlands in tropical climate: lessons learnt
 1172 from seven years of operation. *Water Science and Technology* 51: 119-126.

1173 Kwon, Kideok D and James D Kubicki 2004. Molecular orbital theory study on surface complex
 1174 structures of phosphates to iron hydroxides: Calculation of vibrational frequencies and adsorption
 1175 energies. *Langmuir* 20: 9249-9254.

1176 Langergraber, G, R Haberl, J Laber and A Pressl 2003. Evaluation of substrate clogging processes in
 1177 vertical flow constructed wetlands. *Water Science and Technology* 48: 25-34.

1178 Laursen, K, TJ White, DJF Cresswell, PJ Wainwright and JR Barton 2006. Recycling of an industrial
 1179 sludge and marine clay as light-weight aggregates. *Journal of environmental management* 80: 208-
 1180 213.

1181 Lee, Chang-gyun, Tim D Fletcher and Guangzhi Sun 2009. Nitrogen removal in constructed wetland
 1182 systems. *Engineering in Life Sciences* 9: 11-22.

1183 Lee, Martin S., Aleksandra Drizo, Donna M. Rizzo, Greg Druschel, Nancy Hayden and Eamon Twohig
 1184 2010. Evaluating the efficiency and temporal variation of pilot-scale constructed wetlands and
 1185 steel slag phosphorus removing filters for treating dairy wastewater. *Water Research* 44: 4077-
 1186 4086. doi: <https://doi.org/10.1016/j.watres.2010.05.020>

1187 Lenoble, Véronique, Omar Bouras, Véronique Deluchat, Bernard Serpaud and Jean-Claude Bollinger
 1188 2002. Arsenic adsorption onto pillared clays and iron oxides. *Journal of Colloid and Interface*
 1189 *Science* 255: 52-58.

1190 Lezehari, Mouloud, Jean-Philippe Basly, Michel Baudu and Omar Bouras 2010. Alginate encapsulated
 1191 pillared clays: removal of a neutral/anionic biocide (pentachlorophenol) and a cationic dye
 1192 (safranine) from aqueous solutions. *Colloids and Surfaces A: Physicochemical and Engineering*
 1193 *Aspects* 366: 88-94.

1194 Li, Fengmin, Lun Lu, Xiang Zheng, Huu Hao Ngo, Shuang Liang, Wenshan Guo and Xiuwen Zhang 2014.
 1195 Enhanced nitrogen removal in constructed wetlands: Effects of dissolved oxygen and step-feeding.
 1196 *Bioresource Technology* 169: 395-402. doi: <https://doi.org/10.1016/j.biortech.2014.07.004>

1197 Lian, JJ, SG Xu, YM Zhang and CW Han 2013. Molybdenum (VI) removal by using constructed wetlands
 1198 with different filter media and plants. *Water Science and Technology* 67: 1859-1866.

1199 Lianfang, Zhao, Zhu Wei and Tong Wei 2009. Clogging processes caused by biofilm growth and
 1200 organic particle accumulation in lab-scale vertical flow constructed wetlands. *Journal of*
 1201 *Environmental Sciences* 21: 750-757.

1202 Lima, M. X., K. Q. Carvalho, F. H. Passig, A. C. Borges, T. C. Filipe, J. C. R. Azevedo and A. Nagalli 2018.
 1203 Performance of different substrates in constructed wetlands planted with *E. crassipes* treating

low-strength sewage under subtropical conditions. *Science of The Total Environment* 630: 1365-1373. doi: <https://doi.org/10.1016/j.scitotenv.2018.02.342>

Liu, Haiwei, Yuanhua Dong, Yun Liu and Haiyun Wang 2010. Screening of novel low-cost adsorbents from agricultural residues to remove ammonia nitrogen from aqueous solution. *Journal of Hazardous Materials* 178: 1132-1136. doi: <https://doi.org/10.1016/j.jhazmat.2010.01.117>

Liu, Huan, Yangwen Jia and Cunwen Niu 2017. "Sponge city" concept helps solve China's urban water problems. *Environmental Earth Sciences* 76: 473.

Liu, Huaqing, Zhen Hu, Jian Zhang, Huu Hao Ngo, Wenshan Guo, Shuang Liang, Jinlin Fan, Shaoyong Lu and Haiming Wu 2016. Optimizations on supply and distribution of dissolved oxygen in constructed wetlands: A review. *Bioresource Technology* 214: 797-805. doi: <https://doi.org/10.1016/j.biortech.2016.05.003>

Long, Yan, Zhengke Zhang, Xiaokang Pan, Bingxin Li, Shuguang Xie and Qingwei Guo 2016. Substrate influences on archaeal and bacterial assemblages in constructed wetland microcosms.

López, D, AM Leiva, W Arismendi and G Vidal 2019. Influence of design and operational parameters on the pathogens reduction in constructed wetland under the climate change scenario. *Reviews in Environmental Science and Bio/Technology* 18: 101-125.

Lu, Shibao, Xiaoling Zhang, Jianhua Wang and Liang Pei 2016. Impacts of different media on constructed wetlands for rural household sewage treatment. *Journal of Cleaner Production* 127: 325-330. doi: <https://doi.org/10.1016/j.jclepro.2016.03.166>

Lu, Songliu, Hongying Hu, Yingxue Sun and Jia Yang 2009. Effect of carbon source on the denitrification in constructed wetlands. *Journal of Environmental Sciences* 21: 1036-1043. doi: [https://doi.org/10.1016/S1001-0742\(08\)62379-7](https://doi.org/10.1016/S1001-0742(08)62379-7)

Luederitz, Volker, Elke Eckert, Martina Lange-Weber, Andreas Lange and Richard M. Gersberg 2001. Nutrient removal efficiency and resource economics of vertical flow and horizontal flow constructed wetlands. *Ecological Engineering* 18: 157-171. doi: [https://doi.org/10.1016/S0925-8574\(01\)00075-1](https://doi.org/10.1016/S0925-8574(01)00075-1)

Luo, Wei-guo, Shi-he Wang, Juan Huang and Wei-yi Qian 2005. Denitrification by using subsurface constructed wetland in low temperature. *China Water & Wastewater* 21: 37-40.

Luo, Zhongxin, Shengjie Li, Xianfang Zhu and Guodong Ji 2018. Carbon source effects on nitrogen transformation processes and the quantitative molecular mechanism in long-term flooded constructed wetlands. *Ecological Engineering* 123: 19-29. doi: <https://doi.org/10.1016/j.ecoleng.2018.08.011>

Ma, Chi and Richard A Eggleton 1999. Cation exchange capacity of kaolinite. *Clays and Clay minerals* 47: 174-180.

Mæhlum, T. 1995. Treatment of landfill leachate in on-site lagoons and constructed wetlands. *Water Science and Technology* 32: 129-135. doi: [https://doi.org/10.1016/0273-1223\(95\)00613-3](https://doi.org/10.1016/0273-1223(95)00613-3)

Malakootian, M, J Nouri and H Hossaini 2009. Removal of heavy metals from paint industry's wastewater using Leca as an available adsorbent. *International Journal of Environmental Science & Technology* 6: 183-190.

Masi, F, N Martinuzzi, R Bresciani, L Giovannelli and G Conte 2007. Tolerance to hydraulic and organic load fluctuations in constructed wetlands. *Water Science and Technology* 56: 39-48.

Mayes, W. M., L. C. Batty, P. L. Younger, A. P. Jarvis, M. Kõiv, C. Vohla and U. Mander 2009. Wetland treatment at extremes of pH: A review. *Science of The Total Environment* 407: 3944-3957. doi: <https://doi.org/10.1016/j.scitotenv.2008.06.045>

1248 Mayo, A. W. and T. Bigambo 2005. Nitrogen transformation in horizontal subsurface flow constructed
 1249 wetlands I: Model development. *Physics and Chemistry of the Earth, Parts A/B/C* 30: 658-667. doi:
 1250 <https://doi.org/10.1016/j.pce.2005.08.005>

1251 Mena-Duran, CJ, MR Sun Kou, T Lopez, JA Azamar-Barrios, DH Aguilar, MI Domínguez, José Antonio
 1252 Odriozola and P Quintana 2007. Nitrate removal using natural clays modified by acid
 1253 thermoactivation. *Applied Surface Science* 253: 5762-5766.

1254 Mendes, Lipe Renato Dantas, Karin Tonderski, Bo Vangsø Iversen and Charlotte Kjaergaard 2018.
 1255 Phosphorus retention in surface-flow constructed wetlands targeting agricultural drainage water.
 1256 *Ecological Engineering* 120: 94-103. doi: <https://doi.org/10.1016/j.ecoleng.2018.05.022>

1257 Meng, Panpan, Haiyan Pei, Wenrong Hu, Yuanyuan Shao and Zheng Li 2014. How to increase
 1258 microbial degradation in constructed wetlands: influencing factors and improvement measures.
 1259 *Bioresource technology* 157: 316-326.

1260 Meng, Panpan, Haiyan Pei, Wenrong Hu, Yuanyuan Shao and Zheng Li 2015. Performance Evaluation
 1261 of Light-Weight Aggregates-Based Horizontal Flow Constructed Wetlands for Domestic
 1262 Wastewater Treatment. *CLEAN–Soil, Air, Water* 43: 217-222.

1263 Mercier, Louis and Thomas J Pinnavaia 1998. A functionalized porous clay heterostructure for heavy
 1264 metal ion (Hg²⁺) trapping. *Microporous and mesoporous materials* 20: 101-106.

1265 Merlin, Gérard, Jean-Luc Pajean and Thierry Lissolo 2002. Performances of constructed wetlands for
 1266 municipal wastewater treatment in rural mountainous area. *Hydrobiologia* 469: 87-98.

1267 Mesquita, M. C., A. Albuquerque, L. Amaral and R. Nogueira 2013. Effect of vegetation on the
 1268 performance of horizontal subsurface flow constructed wetlands with lightweight expanded clay
 1269 aggregates. *International Journal of Environmental Science and Technology* 10: 433-442. doi:
 1270 <https://doi.org/10.1007/s13762-012-0119-6>

1271 Mladenović, Ana, JS Šuput, Vilma Ducman and Andriana Sever Škapin 2004. Alkali–silica reactivity of
 1272 some frequently used lightweight aggregates. *Cement and Concrete Research* 34: 1809-1816.

1273 Mohammadi, Zahra, Shahram Sharifnia and Yaser Shavisi 2016. Photocatalytic degradation of
 1274 aqueous ammonia by using TiO₂ZnO/LECA hybrid photocatalyst. *Materials Chemistry and Physics*
 1275 184: 110-117. doi: <https://doi.org/10.1016/j.matchemphys.2016.09.031>

1276 Mohsenipour, Morteza, Shamsuddin Shahid and Kumars Ebrahimi 2015. Nitrate adsorption on clay
 1277 kaolin: batch tests. *Journal of Chemistry* 2015.

1278 Molineux, Chloe J, Darryl J Newport, Bamdad Ayati, Chuang Wang, Stuart P Connop and Jon E Green
 1279 2016. Bauxite residue (red mud) as a pulverised fuel ash substitute in the manufacture of
 1280 lightweight aggregate. *Journal of Cleaner Production* 112: 401-408.

1281 Molle, P., A. Liénard, A. Grasmick and A. Iwema 2006. Effect of reeds and feeding operations on
 1282 hydraulic behaviour of vertical flow constructed wetlands under hydraulic overloads. *Water*
 1283 *Research* 40: 606-612. doi: <https://doi.org/10.1016/j.watres.2005.11.026>

1284 Molle, P., S. Martin, D. Esser, S. Besnault, C. Morlay and N. Harouiya 2011. Phosphorus removal by the
 1285 use of apatite in constructed wetlands: Design recommendations. *Water Practice and Technology*
 1286 6: wpt2011046-wpt2011046. doi: <https://doi.org/10.2166/wpt.2011.046>

1287 Molleda, Patricia, Ivan Blanco, Gemma Ansola and Estanislao de Luis 2008. Removal of wastewater
 1288 pathogen indicators in a constructed wetland in Leon, Spain. *Ecological engineering* 33: 252-257.

1289 Morató, Jordi, Francesc Codony, Olga Sánchez, Leonardo Martín Pérez, Joan García and Jordi Mas
 1290 2014. Key design factors affecting microbial community composition and pathogenic organism
 1291 removal in horizontal subsurface flow constructed wetlands. *Science of The Total Environment*
 1292 481: 81-89.

1293 Moreno-Maroto, José Manuel, Beatriz González-Corrochano, Jacinto Alonso-Azcárate, Luis Rodríguez
1294 and Anselmo Acosta 2017a. Development of lightweight aggregates from stone cutting sludge,
1295 plastic wastes and sepiolite rejections for agricultural and environmental purposes. *Journal of*
1296 *Environmental Management* 200: 229-242. doi: <https://doi.org/10.1016/j.jenvman.2017.05.085>
1297 Moreno-Maroto, José Manuel, Beatriz González-Corrochano, Jacinto Alonso-Azcárate, Luis Rodríguez
1298 and Anselmo Acosta 2017b. Manufacturing of lightweight aggregates with carbon fiber and
1299 mineral wastes. *Cement and Concrete Composites* 83: 335-348.
1300 Murray, Haydn H. 2000. Traditional and new applications for kaolin, smectite, and palygorskite: a
1301 general overview. *Applied Clay Science* 17: 207-221. doi: [https://doi.org/10.1016/S0169-](https://doi.org/10.1016/S0169-1317(00)00016-8)
1302 [1317\(00\)00016-8](https://doi.org/10.1016/S0169-1317(00)00016-8)
1303 Musa, S, NA Ariff, MN Abdul Kadir and F Denan 2016. Simplified Method for Groundwater Treatment
1304 Using Dilution and Ceramic Filter. In *Simplified Method for Groundwater Treatment Using Dilution*
1305 *and Ceramic Filter*, IOP Conference Series: Materials Science and Engineering, 012074: IOP
1306 Publishing.
1307 Myszograj, Sylwia and Franciszek Bydątek 2016. Temperature impact of nitrogen transformation in
1308 technological system: vertical flow constructed wetland and polishing pond. *Civil and*
1309 *Environmental Engineering Reports* 23: 125-136.
1310 Nagarajan, Dillirani, Adi Kusmayadi, Hong-Wei Yen, Cheng-Di Dong, Duu-Jong Lee and Jo-Shu Chang
1311 2019. Current advances in biological swine wastewater treatment using microalgae-based
1312 processes. *Bioresource Technology*: 121718. doi: <https://doi.org/10.1016/j.biortech.2019.121718>
1313 Nawel, Salem, Ltifi Mounir and Hassis Hedi 2017. Characterisation of lightweight concrete of Tunisian
1314 expanded clay: mechanical and durability study. *European Journal of Environmental and Civil*
1315 *Engineering* 21: 670-695.
1316 Nepomuceno, Miguel CS, LA Pereira-de-Oliveira and Sandrine F Pereira 2018. Mix design of structural
1317 lightweight self-compacting concrete incorporating coarse lightweight expanded clay aggregates.
1318 *Construction and Building Materials* 166: 373-385.
1319 Niu, Siping, Kisoo Park, Jing Cheng and Youngchul Kim 2016. An investigation into the relationship
1320 between water quality volume (design storage volume) and stormwater wetland performance.
1321 *Water Science and Technology* 73: 1483-1491.
1322 Nivala, Jaime and Diederik PL Rousseau 2009. Reversing clogging in subsurface-flow constructed
1323 wetlands by hydrogen peroxide treatment: two case studies. *Water Science and Technology* 59:
1324 2037-2046.
1325 Nkansah, Marian Asantewah, Alfred A Christy, Tanja Barth and George William Francis 2012. The use
1326 of lightweight expanded clay aggregate (LECA) as sorbent for PAHs removal from water. *Journal of*
1327 *hazardous materials* 217: 360-365.
1328 Nurk, Kaspar, Jaak Truu, Marika Truu and ÜLO MANDER 2005. Microbial characteristics and nitrogen
1329 transformation in planted soil filter for domestic wastewater treatment. *Journal of Environmental*
1330 *Science and Health* 40: 1201-1214.
1331 Nurk, Kaspar, Igor Zaytsev, Indrek Talpsep, Jaak Truu and Ülo Mander 2009. Bioaugmentation in a
1332 newly established LECA-based horizontal flow soil filter reduces the adaptation period and
1333 enhances denitrification. *Bioresource Technology* 100: 6284-6289. doi:
1334 <https://doi.org/10.1016/j.biortech.2009.07.023>
1335 Oliveira, Luiz C. A., Rachel V. R. A. Rios, José D. Fabris, Karim Sapag, Vijayendra K. Garg and Rochel M.
1336 Lago 2003. Clay-iron oxide magnetic composites for the adsorption of contaminants in water.
1337 *Applied Clay Science* 22: 169-177. doi: [https://doi.org/10.1016/S0169-1317\(02\)00156-4](https://doi.org/10.1016/S0169-1317(02)00156-4)

1338 Öövel, Märt, Antti Tooming, Tõnu Mauring and Ülo Mander 2007. Schoolhouse wastewater
 1339 purification in a LWA-filled hybrid constructed wetland in Estonia. *Ecological Engineering* 29: 17-
 1340 26. doi: <https://doi.org/10.1016/j.ecoleng.2006.07.010>
 1341 Ouellet-Plamondon, Claudiane, Florent Chazarenc, Yves Comeau and Jacques Brisson 2006. Artificial
 1342 aeration to increase pollutant removal efficiency of constructed wetlands in cold climate.
 1343 *Ecological Engineering* 27: 258-264.
 1344 Özengin, Nihan 2016. Application of artificial neural network in horizontal subsurface flow
 1345 constructed wetland for nutrient removal prediction. 14: 305-324. doi:
 1346 https://10.15666/aeer/1404_305324
 1347 Öztürk, Neşe and T. Ennil Bektaş 2004. Nitrate removal from aqueous solution by adsorption onto
 1348 various materials. *Journal of Hazardous Materials* 112: 155-162. doi:
 1349 <https://doi.org/10.1016/j.jhazmat.2004.05.001>
 1350 Paruch, Adam M. 2010. Possible scenarios of environmental transport, occurrence and fate of
 1351 helminth eggs in light weight aggregate wastewater treatment systems. *Reviews in Environmental*
 1352 *Science and Bio/Technology* 9: 51-58. doi: 10.1007/s11157-009-9181-z
 1353 Paruch, Adam M., Tore Krogstad and Petter D. Jenssen 2007. Application of used wetland filter media
 1354 in agriculture — control of heavy metal contents and faecal contamination. *Ecohydrology &*
 1355 *Hydrobiology* 7: 243-253. doi: [https://doi.org/10.1016/S1642-3593\(07\)70107-6](https://doi.org/10.1016/S1642-3593(07)70107-6)
 1356 Paruch, AM 2011. Long-term survival of *Escherichia coli* in lightweight aggregate filter media of
 1357 constructed wastewater treatment wetlands. *Water Science and Technology* 63: 558-564.
 1358 Pedescoll, A, E Uggetti, E Llorens, F Granés, D García and J García 2009. Practical method based on
 1359 saturated hydraulic conductivity used to assess clogging in subsurface flow constructed wetlands.
 1360 *Ecological Engineering* 35: 1216-1224.
 1361 Penn, Chad J and James J Camberato 2019. A Critical Review on Soil Chemical Processes that Control
 1362 How Soil pH Affects Phosphorus Availability to Plants. *Agriculture* 9: 120.
 1363 Persson, Jesper, NLG Somes and THF Wong 1999. Hydraulics efficiency of constructed wetlands and
 1364 ponds. *Water Science and Technology* 40: 291-300.
 1365 Pinto, A. P., S. C. Rodrigues, A. T. Caldeira and D. M. Teixeira 2016. Exploring the potential of novel
 1366 biomixtures and *Lentinula edodes* fungus for the degradation of selected pesticides. Evaluation for
 1367 use in biobed systems. *Science of The Total Environment* 541: 1372-1381. doi:
 1368 <https://doi.org/10.1016/j.scitotenv.2015.10.046>
 1369 Pöldvere, Elar, Kristjan Karabelnik, Alar Noorvee, Martin Maddison, Kaspar Nurk, Igor Zaytsev and Ülo
 1370 Mander 2009. Improving wastewater effluent filtration by changing flow regimes—Investigations
 1371 in two cold climate pilot scale systems. *Ecological Engineering* 35: 193-203. doi:
 1372 <https://doi.org/10.1016/j.ecoleng.2008.05.019>
 1373 Pradhan, Snigdhendubala, Sami G Al-Ghamdi and Hamish R Mackey 2018. Greywater recycling in
 1374 buildings using living walls and green roofs: A review of the applicability and challenges. *Science of*
 1375 *the Total Environment*.
 1376 Prochaska, CA and Al Zouboulis 2009. Treatment performance variation at different depths within
 1377 vertical subsurface-flow experimental wetlands fed with simulated domestic sewage. *Desalination*
 1378 237: 367-377.
 1379 Pronina, Natalja, Deniss Klauson, Anna Moiseev, Joachim Deubener and Marina Krichevskaya 2015.
 1380 Titanium dioxide sol–gel-coated expanded clay granules for use in photocatalytic fluidized-bed
 1381 reactor. *Applied Catalysis B: Environmental* 178: 117-123. doi:
 1382 <https://doi.org/10.1016/j.apcatb.2014.10.006>

1383 Prystay, W and KV Lo 2001. Treatment of greenhouse wastewater using constructed wetlands.
1384 Journal of Environmental Science and Health, Part B 36: 341-353.

1385 Pundsack, Jonathan, Richard Axler, Randall Hicks, Jerald Henneck, Delwin Nordman and Barbara
1386 McCarthy 2001. Seasonal pathogen removal by alternative on-site wastewater treatment systems.
1387 Water environment research 73: 204-212.

1388 Qadir, Manzoor, Akissa Bahri, Toshio Sato and Esmat Al-Karadsheh 2010. Wastewater production,
1389 treatment, and irrigation in Middle East and North Africa. Irrigation and Drainage Systems 24: 37-
1390 51. doi: <https://doi.org/10.1007/s10795-009-9081-y>

1391 Qualls, Robert G and Curtis J Richardson 2000. Phosphorus enrichment affects litter decomposition,
1392 immobilization, and soil microbial phosphorus in wetland mesocosms. Soil Science Society of
1393 America Journal 64: 799-808.

1394 Quanrud, David M., Martin M. Karpiscak, Kevin E. Lansey and Robert G. Arnold 2004. Transformation
1395 of effluent organic matter during subsurface wetland treatment in the Sonoran Desert.
1396 Chemosphere 54: 777-788. doi: <https://doi.org/10.1016/j.chemosphere.2003.08.020>

1397 Real, Sofia, M Glória Gomes, A Moret Rodrigues and J Alexandre Bogas 2016. Contribution of
1398 structural lightweight aggregate concrete to the reduction of thermal bridging effect in buildings.
1399 Construction and Building Materials 121: 460-470.

1400 Redder, Andreas, Matthias Dürr, Georg Daeschlein, Oliver Baeder-Bederski, Christoph Koch, Roland
1401 Müller, Martin Exner and Marianne Borneff-Lipp 2010. Constructed wetlands—Are they safe in
1402 reducing protozoan parasites? International journal of hygiene and environmental health 213: 72-
1403 77.

1404 Rivera, Fermin, Alan Warren, Colin R Curds, Esperanza Robles, Alejandro Gutierrez, Elvia Gallegos and
1405 Arturo Calderón 1997. The application of the root zone method for the treatment and reuse of
1406 high-strength abattoir waste in Mexico. Water Science and Technology 35: 271.

1407 Rozema, Eric, Andrew VanderZaag, Jeff Wood, Aleksandra Drizo, Youbin Zheng, Ali Madani and Robert
1408 Gordon 2016. Constructed wetlands for agricultural wastewater treatment in Northeastern North
1409 America: a review. Water 8: 173.

1410 Rožić, Mirela, Štefica Cerjan-Stefanović, Stanislav Kurajica, V Vančina and Emir Hodžić 2000.
1411 Ammoniacal nitrogen removal from water by treatment with clays and zeolites. Water Research
1412 34: 3675-3681.

1413 Rzhapishevskaya, Olena, Shoghik Hakobyan, Rohit Ruhel, Julien Gautrot, David Barbero and Madeleine
1414 Ramstedt 2013. The surface charge of anti-bacterial coatings alters motility and biofilm
1415 architecture. Biomaterials Science 1: 589-602.

1416 Saeed, Tanveer and Guangzhi Sun 2012. A review on nitrogen and organics removal mechanisms in
1417 subsurface flow constructed wetlands: Dependency on environmental parameters, operating
1418 conditions and supporting media. Journal of Environmental Management 112: 429-448. doi:
1419 <https://doi.org/10.1016/j.jenvman.2012.08.011>

1420 Sailor, D. J. and M. Hagos 2011. An updated and expanded set of thermal property data for green roof
1421 growing media. Energy and Buildings 43: 2298-2303. doi:
1422 <https://doi.org/10.1016/j.enbuild.2011.05.014>

1423 Scholz, Miklas and Jing Xu 2002. Performance comparison of experimental constructed wetlands with
1424 different filter media and macrophytes treating industrial wastewater contaminated with lead and
1425 copper. Bioresource Technology 83: 71-79.

1426 Sedlak, David 2014. Water 4.0: the past, present, and future of the world's most vital resource: Yale
1427 University Press.

1428 Seidel, Kathe 1961. Zur Problematik der Keim- und Pflanzengewasser. Verh Int Verein Limnol 14:
1429 1035–1039

1430 Sengul, Ozkan, Senem Azizi, Filiz Karaosmanoglu and Mehmet Ali Tasdemir 2011. Effect of expanded
1431 perlite on the mechanical properties and thermal conductivity of lightweight concrete. Energy and
1432 Buildings 43: 671-676.

1433 Seo, Dong Cheol, Seung Ha Hwang, Hyung Jun Kim, Ju Sik Cho, Hong Jae Lee, Ronald D. DeLaune,
1434 Aroon Jugsujinda, Seong Tae Lee, Jeoung Yoon Seo and Jong Soo Heo 2008. Evaluation of 2- and 3-
1435 stage combinations of vertical and horizontal flow constructed wetlands for treating greenhouse
1436 wastewater. Ecological Engineering 32: 121-132. doi:
1437 <https://doi.org/10.1016/j.ecoleng.2007.10.007>

1438 Sepehr, Mohammad Noori, Hossein Kazemian, Esmail Ghahramani, Abdeltif Amrane, V. Sivasankar
1439 and Mansur Zarrabi 2014. Defluoridation of water via Light Weight Expanded Clay Aggregate
1440 (LECA): Adsorbent characterization, competing ions, chemical regeneration, equilibrium and
1441 kinetic modeling. Journal of the Taiwan Institute of Chemical Engineers 45: 1821-1834. doi:
1442 <https://doi.org/10.1016/j.jtice.2014.02.009>

1443 Sharifnia, Shahram, Mohammad Ali Khadivi, Tahereh Shojaeimehr and Yaser Shavisi 2016.
1444 Characterization, isotherm and kinetic studies for ammonium ion adsorption by light expanded
1445 clay aggregate (LECA). Journal of Saudi Chemical Society 20: S342-S351. doi:
1446 <https://doi.org/10.1016/j.jscs.2012.12.003>

1447 Shavisi, Y., S. Sharifnia, M. Zendezhaban, M. Lobabi Mirghavami and S. Kakehazar 2014. Application of
1448 solar light for degradation of ammonia in petrochemical wastewater by a floating TiO₂/LECA
1449 photocatalyst. Journal of Industrial and Engineering Chemistry 20: 2806-2813. doi:
1450 <https://doi.org/10.1016/j.jiec.2013.11.011>

1451 Shi, Xia, Jinlin Fan, Jian Zhang and Youhao Shen 2017. Enhanced phosphorus removal in intermittently
1452 aerated constructed wetlands filled with various construction wastes. Environmental Science and
1453 Pollution Research 24: 22524-22534.

1454 Shichi, Tetsuya and Katsuhiko Takagi 2000. Clay minerals as photochemical reaction fields. Journal of
1455 Photochemistry and Photobiology C: Photochemistry Reviews 1: 113-130. doi:
1456 [https://doi.org/10.1016/S1389-5567\(00\)00008-3](https://doi.org/10.1016/S1389-5567(00)00008-3)

1457 Shuib, N, K Baskaran and V Jegatheesan 2011. Evaluating the performance of horizontal subsurface
1458 flow constructed wetlands using natural zeolite (escott). International journal of environmental
1459 science and development 2: 311-315.

1460 Sidhu, JPS, Simon Toze, Leonie Hodgers, M Shackelton, Karen Barry, Declan Page and Peter Dillon
1461 2010. Pathogen inactivation during passage of stormwater through a constructed reedbed and
1462 aquifer transfer, storage and recovery. Water Science and Technology 62: 1190-1197.

1463 Six, Johan, Heleen Bossuyt, Stefan Degryze and Karolien Denef 2004. A history of research on the link
1464 between (micro) aggregates, soil biota, and soil organic matter dynamics. Soil and Tillage Research
1465 79: 7-31.

1466 Sohrabi, Somayeh and Faranak Akhlaghian 2016. Light expanded clay aggregate (LECA) as a support
1467 for TiO₂, Fe/TiO₂, and Cu/TiO₂ nanocrystalline photocatalysts: a comparative study on the
1468 structure, morphology, and activity. Journal of the Iranian Chemical Society 13: 1785-1796. doi:
1469 <https://doi.org/10.1007/s13738-016-0896-9>

1470 Sposito, Garrison, Neal T Skipper, Rebecca Sutton, Sung-ho Park, Alan K Soper and Jeffery A
1471 Greathouse 1999. Surface geochemistry of the clay minerals. Proceedings of the National Academy
1472 of Sciences 96: 3358-3364.

1473 Stefanakis, Alexandros I., Christos S. Akratos, Georgios D. Gikas and Vassilios A. Tsihrintzis 2009.
 1474 Effluent quality improvement of two pilot-scale, horizontal subsurface flow constructed wetlands
 1475 using natural zeolite (clinoptilolite). *Microporous and Mesoporous Materials* 124: 131-143. doi:
 1476 <https://doi.org/10.1016/j.micromeso.2009.05.005>

1477 Stevik, Tor Kristian, Geir Ausland, Petter Deinboll Jenssen and Robert L Siegrist 1999. Removal of E.
 1478 coli during intermittent filtration of wastewater effluent as affected by dosing rate and media
 1479 type. *Water Research* 33: 2088-2098.

1480 Suliman, F., H. K. French, L. E. Haugen and A. K. Søvik 2006. Change in flow and transport patterns in
 1481 horizontal subsurface flow constructed wetlands as a result of biological growth. *Ecological*
 1482 *Engineering* 27: 124-133. doi: <https://doi.org/10.1016/j.ecoleng.2005.12.007>

1483 Sun, Guangzhi, Yaqian Zhao, S Allen and D Cooper 2006. Generating “tide” in pilot-scale constructed
 1484 wetlands to enhance agricultural wastewater treatment. *Engineering in Life Sciences* 6: 560-565.

1485 Tabase, Raphael Kubeba, Dezhao Liu and Anders Feilberg 2013. Chemisorption of hydrogen sulphide
 1486 and methanethiol by light expanded clay aggregates (Leca). *Chemosphere* 93: 1345-1351.

1487 Tanner, Chris C, John S Clayton and Martin P Upsdell 1995. Effect of loading rate and planting on
 1488 treatment of dairy farm wastewaters in constructed wetlands—I. Removal of oxygen demand,
 1489 suspended solids and faecal coliforms. *Water Research* 29: 17-26.

1490 Tao, Wendong, Ken J Hall and Sheldon JB Duff 2006. Performance evaluation and effects of hydraulic
 1491 retention time and mass loading rate on treatment of woodwaste leachate in surface-flow
 1492 constructed wetlands. *Ecological Engineering* 26: 252-265.

1493 Tatoulis, Triantafyllos, Christos S. Akratos, Athanasia G. Tekerlekopoulou, Dimitrios V. Vayenas and
 1494 Alexandros I. Stefanakis 2017. A novel horizontal subsurface flow constructed wetland: Reducing
 1495 area requirements and clogging risk. *Chemosphere* 186: 257-268. doi:
 1496 <https://doi.org/10.1016/j.chemosphere.2017.07.151>

1497 Thorslund, Josefin, Jerker Jarsjö, Fernando Jaramillo, James W. Jawitz, Stefano Manzoni, Nandita B.
 1498 Basu, Sergey R. Chalov, Matthew J. Cohen, Irena F. Creed, Romain Goldenberg, Anna Hylin, Zahra
 1499 Kalantari, Antonis D. Koussis, Steve W. Lyon, Katerina Mazi, Johanna Mard, Klas Persson, Jan
 1500 Pietro, Carmen Prieto, Andrew Quin, Kimberly Van Meter and Georgia Destouni 2017. Wetlands as
 1501 large-scale nature-based solutions: Status and challenges for research, engineering and
 1502 management. *Ecological Engineering* 108: 489-497. doi:
 1503 <https://doi.org/10.1016/j.ecoleng.2017.07.012>

1504 Tietz, Alexandra, Alexander Kirschner, Günter Langergraber, Kirsten Sleytr and Raimund Haberl 2007.
 1505 Characterisation of microbial biocoenosis in vertical subsurface flow constructed wetlands. *Science*
 1506 *of The Total Environment* 380: 163-172. doi: <https://doi.org/10.1016/j.scitotenv.2006.11.034>

1507 Tilley, Elizabeth 2014. Compendium of sanitation systems and technologies: Duebendorf, Switzerland:
 1508 Swiss Federal Institute of Aquatic Science and Technology (Eawag).

1509 Tran, Ngoc Han, Huu Hao Ngo, Taro Urase and Karina Yew-Hoong Gin 2015. A critical review on
 1510 characterization strategies of organic matter for wastewater and water treatment processes.
 1511 *Bioresource Technology* 193: 523-533.

1512 Truu, Marika, Jaanis Juhanson and Jaak Truu 2009. Microbial biomass, activity and community
 1513 composition in constructed wetlands. *Science of the total environment* 407: 3958-3971.

1514 Uddin, Mohammad Kashif 2017. A review on the adsorption of heavy metals by clay minerals, with
 1515 special focus on the past decade. *Chemical Engineering Journal* 308: 438-462.

1516 UN 2015. Transforming our world: The 2030 agenda for sustainable development. General Assembly
 1517 70 session.

1518 Vacca, Gabriela, Helmut Wand, Marcell Nikolausz, Peter Kuschik and Matthias Kästner 2005. Effect of
 1519 plants and filter materials on bacteria removal in pilot-scale constructed wetlands. *Water research*
 1520 39: 1361-1373.

1521 VanKempen-Fryling, Rachel J and Anne K Camper 2017. *Escherichia coli* O157: H7 attachment and
 1522 persistence within root biofilm of common treatment wetlands plants. *Ecological Engineering* 98:
 1523 64-69.

1524 Verhoeven, Jos T. A. and Arthur F. M. Meuleman 1999. Wetlands for wastewater treatment:
 1525 Opportunities and limitations. *Ecological Engineering* 12: 5-12. doi:
 1526 [https://doi.org/10.1016/S0925-8574\(98\)00050-0](https://doi.org/10.1016/S0925-8574(98)00050-0)

1527 Verlicchi, P., A. Galletti and L. Masotti 2009. A promising practice to reclaim treated wastewater for
 1528 reuse: Chemical disinfection followed by natural systems. *Desalination* 247: 490-508. doi:
 1529 <https://doi.org/10.1016/j.desal.2009.03.004>

1530 Vimonses, Vipasiri, Shaomin Lei, Bo Jin, Chris W. K. Chow and Chris Saint 2009. Kinetic study and
 1531 equilibrium isotherm analysis of Congo Red adsorption by clay materials. *Chemical Engineering*
 1532 *Journal* 148: 354-364. doi: <https://doi.org/10.1016/j.ccej.2008.09.009>

1533 Vivant, Anne-Laure, Catherine Boutin, Stéphanie Prost-Boucle, Sandrine Papias, Alain Hartmann,
 1534 Géraldine Depret, Christine Ziebal, Sophie Le Roux and Anne-Marie Pourcher 2016. Free water
 1535 surface constructed wetlands limit the dissemination of extended-spectrum beta-lactamase
 1536 producing *Escherichia coli* in the natural environment. *Water research* 104: 178-188.

1537 Vohla, Christina, Margit Köiv, H. John Bavor, Florent Chazarenc and Ülo Mander 2011. Filter materials
 1538 for phosphorus removal from wastewater in treatment wetlands—A review. *Ecological*
 1539 *Engineering* 37: 70-89. doi: <https://doi.org/10.1016/j.ecoleng.2009.08.003>

1540 Vörösmarty, Charles J, Peter B McIntyre, Mark O Gessner, David Dudgeon, Alexander Prusevich,
 1541 Pamela Green, Stanley Glidden, Stuart E Bunn, Caroline A Sullivan and C Reidy Liermann 2010.
 1542 Global threats to human water security and river biodiversity. *Nature* 467: 555.

1543 Vymazal, Jan 2010. Constructed wetlands for wastewater treatment: five decades of experience.
 1544 *Environmental science & technology* 45: 61-69.

1545 Vymazal, Jan 2013a. Emergent plants used in free water surface constructed wetlands: a review.
 1546 *Ecological Engineering* 61: 582-592.

1547 Vymazal, Jan 2005. Horizontal sub-surface flow and hybrid constructed wetlands systems for
 1548 wastewater treatment. *Ecological engineering* 25: 478-490.

1549 Vymazal, Jan 2007. Removal of nutrients in various types of constructed wetlands. *Science of the total*
 1550 *environment* 380: 48-65.

1551 Vymazal, Jan 2009. The use constructed wetlands with horizontal sub-surface flow for various types
 1552 of wastewater. *Ecological Engineering* 35: 1-17.

1553 Vymazal, Jan 2013b. The use of hybrid constructed wetlands for wastewater treatment with special
 1554 attention to nitrogen removal: A review of a recent development. *Water Research* 47: 4795-4811.
 1555 doi: <https://doi.org/10.1016/j.watres.2013.05.029>

1556 Vymazal, Jan and Lenka Kröpfelová 2008. Is concentration of dissolved oxygen a good indicator of
 1557 processes in filtration beds of horizontal-flow constructed wetlands? In *Wastewater treatment,*
 1558 *plant dynamics and management in constructed and natural wetlands*, 311-317: Springer.

1559 Vymazal, Jan and Lenka Kröpfelová 2009. Removal of nitrogen in constructed wetlands with
 1560 horizontal sub-sureface flow: a review. *Wetlands* 29: 1114-1124. doi: [https://doi.org/10.1672/08-](https://doi.org/10.1672/08-216.1)
 1561 216.1

1562 Wand, H, G Vacca, P Kuschik, M Krüger and M Kästner 2007. Removal of bacteria by filtration in
 1563 planted and non-planted sand columns. *Water research* 41: 159-167.

1564 Wenk, Jannis, Mi T Nguyen and Kara L Nelson 2019. Natural photosensitizers in constructed unit
 1565 process wetlands: Photochemical characterization and inactivation of pathogen indicator
 1566 organisms. *Environmental Science & Technology*.

1567 Werker, AG, JM Dougherty, JL McHenry and WA Van Loon 2002. Treatment variability for wetland
 1568 wastewater treatment design in cold climates. *Ecological Engineering* 19: 1-11.

1569 Witter, E. and J. Lopez-Real 1988. Nitrogen losses during the composting of sewage sludge, and the
 1570 effectiveness of clay soil, zeolite, and compost in adsorbing the volatilized ammonia. *Biological*
 1571 *Wastes* 23: 279-294. doi: [https://doi.org/10.1016/0269-7483\(88\)90016-X](https://doi.org/10.1016/0269-7483(88)90016-X)

1572 Wu, Haiming, Jian Zhang, Peizhi Li, Jinyong Zhang, Huijun Xie and Bo Zhang 2011. Nutrient removal in
 1573 constructed microcosm wetlands for treating polluted river water in northern China. *Ecological*
 1574 *Engineering* 37: 560-568.

1575 Wu, Haiming, Jian Zhang, Huu Hao Ngo, Wenshan Guo, Zhen Hu, Shuang Liang, Jinlin Fan and Hai Liu
 1576 2015a. A review on the sustainability of constructed wetlands for wastewater treatment: Design
 1577 and operation. *Bioresource Technology* 175: 594-601. doi:
 1578 <https://doi.org/10.1016/j.biortech.2014.10.068>

1579 Wu, Junmei, Dong Xu, Feng He, Jie He and Zhenbin Wu 2015b. Comprehensive evaluation of
 1580 substrates in vertical-flow constructed wetlands for domestic wastewater treatment.

1581 Wu, Mei-Yin, Eldon H Franz and Shulin Chen 2001. Oxygen fluxes and ammonia removal efficiencies in
 1582 constructed treatment wetlands. *Water Environment Research* 73: 661-666.

1583 Wu, Shubiao, Pedro N Carvalho, Jochen A Müller, Valsa Remony Manoj and Renjie Dong 2016.
 1584 Sanitation in constructed wetlands: a review on the removal of human pathogens and fecal
 1585 indicators. *Science of The Total Environment* 541: 8-22.

1586 Xiao, En-Rong, Wei Liang, Feng He, Shui-Ping Cheng and Zhen-Bin Wu 2010. Performance of the
 1587 combined SMBR-IVCW system for wastewater treatment. *Desalination* 250: 781-786.

1588 Xiong, J. B. and Q. Mahmood 2010. Adsorptive removal of phosphate from aqueous media by peat.
 1589 *Desalination* 259: 59-64. doi: <https://doi.org/10.1016/j.desal.2010.04.035>

1590 Yaghi, Nader 2015. Retention of orthophosphate, arsenate and arsenite onto the surface of aluminum
 1591 or iron oxide-coated light expanded clay aggregates (LECA's): a study of sorption mechanisms and
 1592 anion competition.

1593 Yaghi, Nader and Helinä Hartikainen 2018. Effect of oxide coatings, pH and competing anion on the
 1594 sorption of arsenic species onto Light Expanded Clay Aggregates (LECA's). *Environmental*
 1595 *Technology & Innovation* 9: 30-37. doi: <https://doi.org/10.1016/j.eti.2017.09.009>

1596 Yaghi, Nader and Helinä Hartikainen 2013. Enhancement of phosphorus sorption onto light expanded
 1597 clay aggregates by means of aluminum and iron oxide coatings. *Chemosphere* 93: 1879-1886.

1598 Yan, Yijing and Jingcheng Xu 2014. Improving Winter Performance of Constructed Wetlands for
 1599 Wastewater Treatment in Northern China: A Review. *Wetlands* 34: 243-253. doi:
 1600 <https://doi.org/10.1007/s13157-013-0444-7>

1601 Yang, Haiyan, Hyunjung Kim and Meiping Tong 2012. Influence of humic acid on the transport
 1602 behavior of bacteria in quartz sand. *Colloids and Surfaces B: Biointerfaces* 91: 122-129.

1603 Yang, Yan, Yaqian Zhao, Ranbin Liu and David Morgan 2018. Global development of various emerged
 1604 substrates utilized in constructed wetlands. *Bioresource Technology* 261: 441-452. doi:
 1605 <https://doi.org/10.1016/j.biortech.2018.03.085>

1606 Zaytsev, I, K Nurk, E Pöldvere, A Noorvee and Ü Mander 2007. The effects of flow regime and
 1607 temperature on the wastewater purification efficiency of a pilot hybrid constructed wetland. *WIT*
 1608 *Transactions on Ecology and the Environment* 103: 423-436.

1609 Zaytsev, Igor, Ülo Mander, Krista Lõhmus and Kaspar Nurk 2011. Enhanced denitrification in a
 1610 bioaugmented horizontal subsurface flow filter. *Ecological Engineering* 37: 1050-1057. doi:
 1611 <https://doi.org/10.1016/j.ecoleng.2010.10.007>
 1612 Zendehebzan, Masoud, Shahram Sharifnia and Seyed Nezamedin Hosseini 2013. Photocatalytic
 1613 degradation of ammonia by light expanded clay aggregate (LECA)-coating of TiO₂ nanoparticles.
 1614 *Korean Journal of Chemical Engineering* 30: 574-579. doi: 10.1007/s11814-012-0212-z
 1615 Zhan, Yanhui, Jianwei Lin and Zhiliang Zhu 2011. Removal of nitrate from aqueous solution using
 1616 cetylpyridinium bromide (CPB) modified zeolite as adsorbent. *Journal of Hazardous Materials* 186:
 1617 1972-1978.
 1618 Zhang, Dong Qing, Soon Keat Tan, Richard M. Gersberg, Junfei Zhu, Sara Sadreddini and Yifei Li 2012.
 1619 Nutrient removal in tropical subsurface flow constructed wetlands under batch and continuous
 1620 flow conditions. *Journal of environmental management* 96: 1-6. doi:
 1621 <https://doi.org/10.1016/j.jenvman.2011.10.009>
 1622 Zhang, XiangLing, XiaoTing Liu, Lu Xu, Qing Luo, JunJie Chen, Liang Hu and JianHua Jin 2013.
 1623 Purification effect of vertical flow constructed wetlands using modified substrates coated by
 1624 MgFe-LDHs. *China Environmental Science* 33: 1407-1412.
 1625 Zheng, Ting-Ting, Zhong-Xi Sun, Xiao-Fang Yang and Allan Holmgren 2012. Sorption of phosphate onto
 1626 mesoporous γ -alumina studied with in-situ ATR-FTIR spectroscopy. *Chemistry Central Journal* 6:
 1627 26.
 1628 Zhou, Chun Hui and John Keeling 2013. Fundamental and applied research on clay minerals: from
 1629 climate and environment to nanotechnology. *Applied Clay Science* 74: 3-9.
 1630 Zhou, Xu, Xuezhen Wang, Hai Zhang and Haiming Wu 2017. Enhanced nitrogen removal of low C/N
 1631 domestic wastewater using a biochar-amended aerated vertical flow constructed wetland.
 1632 *Bioresource Technology* 241: 269-275.
 1633 Zhu, T., P. D. Jenssen, T. Mæhlum and T. Krogstad 1997. Phosphorus sorption and chemical
 1634 characteristics of lightweight aggregates (LWA) - potential filter media in treatment wetlands.
 1635 *Water Science and Technology* 35: 103-108. doi: [https://doi.org/10.1016/S0273-1223\(97\)00058-9](https://doi.org/10.1016/S0273-1223(97)00058-9)
 1636 Zhu, Wen-Ling, Li-Hua Cui, Ying Ouyang, Cui-Fen Long and Xiao-Dan Tang 2011. Kinetic Adsorption of
 1637 Ammonium Nitrogen by Substrate Materials for Constructed Wetlands. *Pedosphere* 21: 454-463.
 1638 doi: [https://doi.org/10.1016/S1002-0160\(11\)60147-1](https://doi.org/10.1016/S1002-0160(11)60147-1)
 1639 Zidan, Abdel Razik A., Mahmoud M. El-Gamal, Ahmed Ali Rashed and Mohamed Ahmed Abd El-Hady
 1640 Eid 2015. Wastewater treatment in horizontal subsurface flow constructed wetlands using
 1641 different media (setup stage). *Water Science* 29: 26-35. doi:
 1642 <https://doi.org/10.1016/j.wsj.2015.02.003>

1643

1644 **References to web sites**

1645 www.leca.com, <http://media.bygggtjeneste.no/media/dokument/283182> (accessed 28/06/2019).

1646

1647 **Tables**

Table 1. Coatings and additives used for LECA properties and adsorption capacity improvement.

Coatings/ Additives	Treatment	Effects	Reference
Fe and Al oxides	As in groundwater	High adsorption capacity for As ions obtained at pH 2, 4 and 6.	Yaghi and Hartikainen (2018)
Fe oxide	As in groundwater	Faster adsorption, including increased capacity. Maximum As accumulation 3.31 mg of g ⁻¹ LECA at pH 6 to 7.	Haque et al. (2008)
Fe and Al oxides	P in groundwater	High adsorption capacity. Al-coated sorbents were superior to Fe-coated ones.	Yaghi and Hartikainen (2013)
MgO nanoparticles	Pharmaceuticals: metronidazole antibiotic	High specific surface area (76.12 m ² /g). Antibiotic adsorption increased by approximately 33% as adsorption sites increased.	Kalhor et al. (2017)
TiO ₂ photocatalyst	Ammonia	High removal efficiency. The maximum degradation of NH ₃ occurred at pH 11.	Zendehtaban et al. (2013); Shavisi et al. (2014)
TiO ₂ sol-gel photocatalyst	Pharmaceuticals: tetracycline antibiotics and doxycycline	Improved mechanical stability Satisfactory photocatalytic antibiotic oxidation efficiency.	Pronina et al. (2015)
Fe/TiO ₂ and Cu/TiO ₂ photocatalysts	Phenol from synthetic wastewater	61 % degradation of phenol in synthetic wastewater.	Sohrabi and Akhlaghian (2016)

TiO ₂ /Zinc oxide (ZnO)/LECA hybrid photocatalyst	Ammonia from synthetic wastewater	95.2% of ammonia removal during the first 3 hours.	Mohammadi et al. (2016)
H ₂ O ₂ -modified LECA	Water contaminated with fluoride	Increased surface area and adsorption capacity.	Sepehr et al. (2014)
MgCl ₂ -modified LECA		Fluoride adsorption capacities of 17.83 mg/g and 23.86 mg/g for H ₂ O ₂ -modified LECA and MgCl ₂ -modified LECA respectively.	
Na ₂ CO ₃ SiO ₂ Fe ₂ O ₃	Physical characteristics of LECA	Decreased viscosity of the surface. No effect. Pore size increased and density reduced.	
LECA made of fly ash from sewage sludge		Promoted activity of a consortium of micro-organisms responsible for N removal. Provided loose, porous, and well-aerated substrate thus nitrifying bacteria prefer to attach to it.	Białowiec et al. (2011)
CaCO ₃ / Lime	P removal capacity	Increased N removal efficiency. P adsorption increased	Johansson (1997)
Dolomite	N, P removal capacity and physical characteristics	High N and P removal. Enhanced LECA hydraulic conductivity, porosity and its insulation properties.	Jenssen and Krogstad (2003)
Quartz sand (< 250 µm grain size) and 1% motor oil (expansion promotor)		Better expansion properties. Physical properties such as apparent density and mechanical resistance improved.	Fakhfakh et al. (2007)

Biological additives

Bioaugmentation in a newly established LECA-based horizontal flow	Biochemical process	Change in the structure of the microbial community. High performance and stable denitrification process.	Nurk et al. (2009); Zaytsev et al. (2011)
Bioaugmentation using white-rot fungus <i>Lentinula edodes</i>	Pesticides group: terbuthylazine, difenoconazole, diflufenican and pendimethalin.	Moderate retention capacity of pesticides. Microbial activity enhanced by porosity.	Pinto et al. (2016)

Table 2. The removal efficiency of LECA substrates integrated with different types of CWs for N, P and organic compounds from diverse types of wastewater

LECA/ other substrates	wastewater source	CW type	Planted/unplanted	Total N		NH4-N ¹		NO3-N ²		Total P		TSS ³		BOD ⁴		COD ⁵		HLR	HRT ⁶ (d)	Reference
				In	Out	In	Out	In	Out	In	Out	In	Out	In	Out	In	Out			
Bottom layer: 10 cm, LECA 10-20 mm. Middle layer: 25 cm, LECA 2-4 mm. Top layer: 10 cm LECA 3-8 mm	olive mill wastewater	vertical	planted	-	-	-	-	-	-	-	-	616	95	-	-	2160	92	-	6	Dordio and Carvalho (2013a)
			Unplanted	-	-	-	-	-	-	-	-	-	95	-	-	-	81	-		
Bottom layer: 10 cm, LECA 10-20 mm. Middle layer: 25 cm, LECA 2-4 mm. Top layer: 10 cm	swine wastewater		planted	-	-	392	75.2	24	58.4	-	-	480	86	-	-	1420	80	-	9	
			unplanted	-	-	-	47.4	52.3	-	-	-	-	86	-	-	-	68	-		

[illegible]

LECA 10/20	synthetic wastewater	vertical	planted	-	-	-	-	-	-	83 mg l ⁻¹	60	-	-	-	-	5300	-	82-94 mg l ⁻¹	-	148 to 473 L m ⁻² d ⁻¹	-	Almeida et al. (2017)
Filtralite® and gravel	tannery wastewater	horizontal	planted	-	-	-	-	-	-	-	-	-	-	-	-	*1800	*652	*3849	*1869	18, 8 and 6 cm d ⁻¹	-	Calheiros et al. (2008)
LECA 10/20 mm	domestic wastewater	hybrid constructed wetlands	unplanted	36.1	63	22.9	77	1.2	89	11.8	78	19	91	-	-	-	-	-	-	7.4 m ³ d ⁻¹ to 17.7 m ³ d ⁻¹	-	Öövel et al. (2007)
LECA granules and powder	dairy industrial wastewater		unplanted				44.4	64.2	570	60	1220	68.4	2200	65.9	20-120 h							Bahmanpour et al. (2017)

*kg ha⁻¹ d⁻¹

Table 3. Removal efficiency for heavy metals and organic contaminants using LECA substrates.

Contaminant	% Removal efficiency	Comments	Reference
Pb Cd	93.7 89.7	Short contact time ranging from 1 to 2 hours for Pb and Cd adsorption. The removal rate of Cd and Pb gradually decreased with increase in contact time. Adsorption occurred at pH ranging from 3 to 10.	Malakootian et al. (2009)
Pb Cu	96 87	The presence of plants had no effect on Pb and Cu removal. Highest removal capacity observed for highly porous media.	Scholz and Xu (2002)
<u>Organic contaminants</u>			
Oxytetracycline (antibiotic)	>97	Very high removal efficiency obtained in planted beds. Short contact time (within 3 days).	Dordio and Carvalho (2013a)
Polyphenols	80.3	A large proportion was removed after 3 days of contact time in planted beds.	
MCPA (herbicide)	77	High removal obtained in planted beds.	
Caffeine (wastewater indicator)	19-85	High lipophilic compound removal is attributed to the presence of LECA.	Ferreira et al. (2017)
Oxybenzone (sunscreen agent) and Triclosan (anti-bacterial agent)	61-97		
Polyaromatic hydrocarbons (PAHs):		Suggested LECA as alternative method for PAHs removal.	Nkansah et al. (2012)
Phenanthrene	92		
Fluoranthene	93		
Pyrene	94		

Table 4 The chemical composition of LECA produced from clay, marine clay, and fabricator sludge.

Reference	Sharifnia et al., 2016	Kalhuri et al., 2013	Laursen et al., 2006	
LECA raw material	100% clay	100% clay	90% marine clay+ 10% semiconductor production sludge	
			a	b
SiO ₂	61.67	64.83	70.7	69.2
Al ₂ O ₃	18.51	15.05	15.3	15.6
Fe ₂ O ₃	6.14	7.45	4.5	4.42
MgO	3.97	3.67	1.02	1.03
CaO	3.5	2.98	3.8	3.97
K ₂ O	3.28	2.55	1.39	1.5
Na ₂ O	1.54	1.1	0.51	0.54
TiO ₂	0.65	0.63	0.57	0.6
SO ₃	0.23	0.11	1.5	2.22
P ₂ O ₅	0.19	0.13	nd	0.026
SrO	0.13	-	0.026	0.023
Cl-	-	-	0.13	0.17
L.O.I	-	1.37	na	na
MnO	-	0.13	0.03	0.027
CuO	-	-	0.021	0.016
F	-	-	nd	0.21
ZnO	-	-	0.015	0.014
ZrO ₂	-	-	0.101	0.053
BaO	-	-	0.36	0.31

Figures

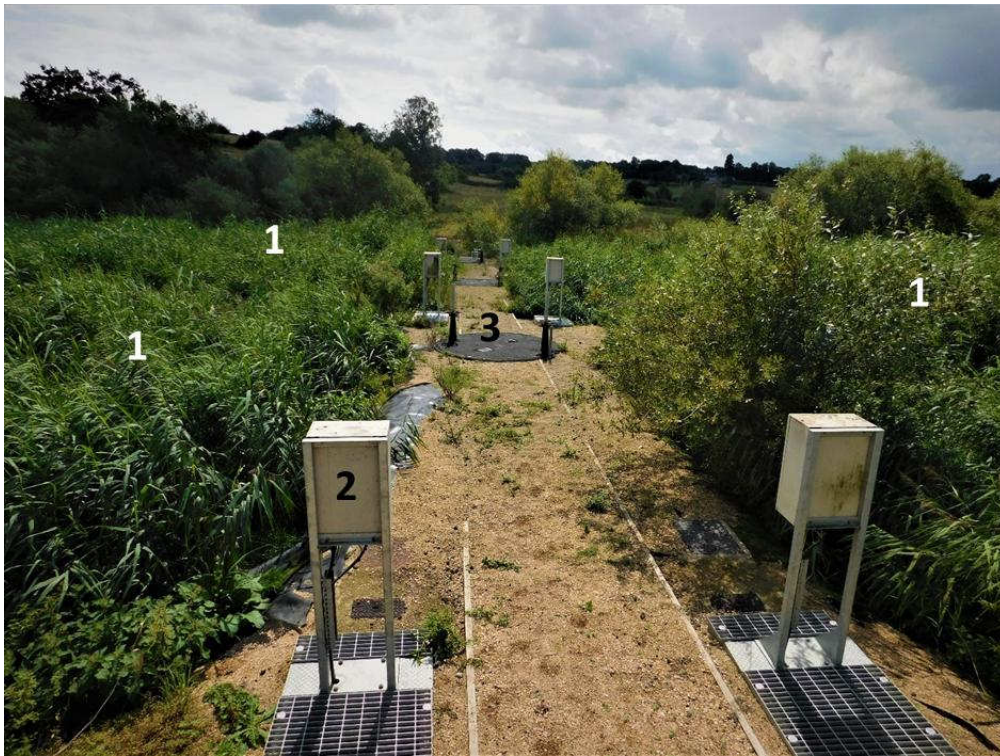

Figure 1 Gravel-Steel Slag Horizontal Flow Constructed Wetland used as a polishing step at municipal wastewater treatment plant, Devizes, Wiltshire, UK. Effective operation of treatment cells (1) is ensured by flow meters (2) synchronized with separated distribution chambers (3). (Photo. F. Bydalek)

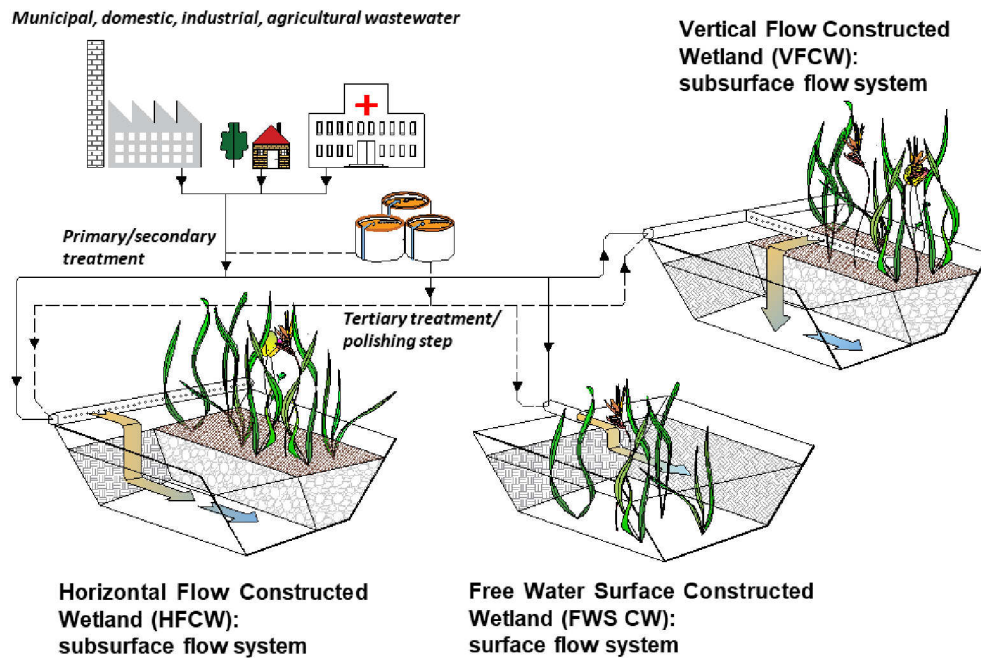

Figure 2 CWs are used for treatment of various types of wastewater, including rainwater, diluted municipal sewage and high strength industrial wastewater (i.e. effluents from slaughterhouses). CWs can serve as either primary, secondary or polishing treatment step. There are three main types of constructed wetlands, classified based on the wastewater flow path: Free Water Surface CW (FWS CW), Horizontal Flow CW (HFCW) and Vertical Flow CW (VFCW).

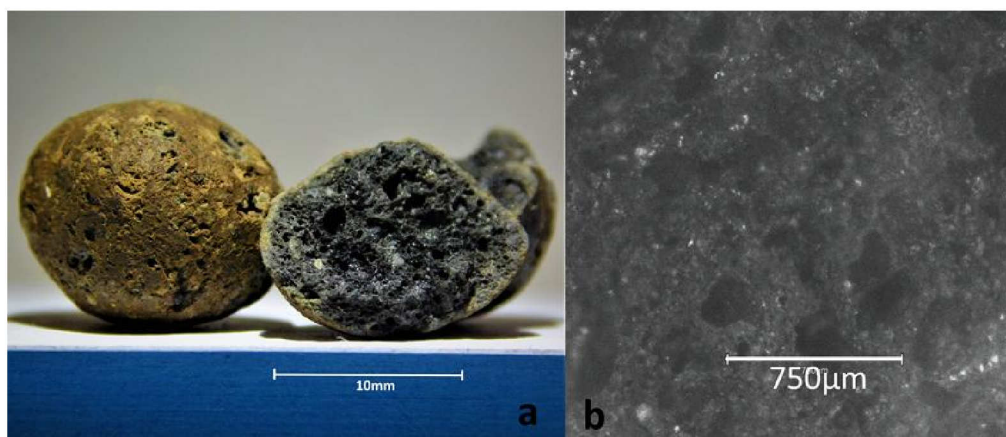

Figure 3 Macroscopic view (a) of intact and crushed LECA granule. Magnification of interior porous structures (b).



Figure 4 LECA-based Vertical Flow Constructed Wetland before (a) and after (b) commissioning. LECA has become one of the most commonly applied substrates for small scale, domestic CWs systems, which account for roughly 3000 units in Poland alone (*personal communication*). (Photo. F. Bydalek/ Ecoverde Engineering Office, Poland).

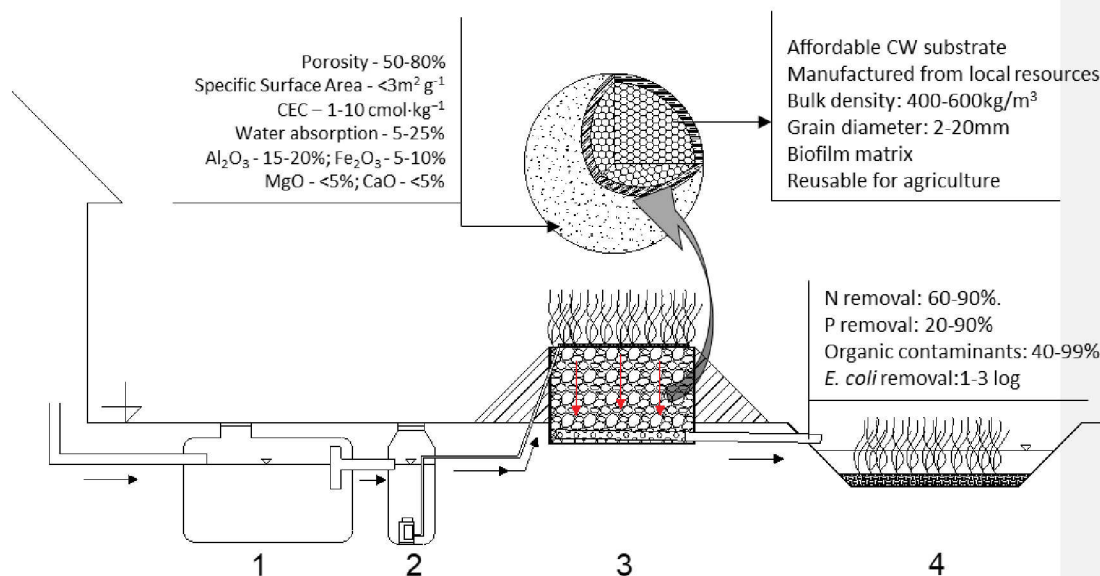

Figure 5 LECA properties enhance biological and physiochemical pollutant removal pathways in CWs. Schematic presentation of LECA-based VFCW designed for household use- 1) septic tank, 2) pump well, 3) elevated VFCW and 4) polishing pond.